THE HERALD— A PAPER FOR THE PEOPLE.

THE PORTSMOUTH HERALD

JOIN THE HERALD'S BOOSTER CLUB

VOL. XXVI NO. 244 PORTSMOUTH, N. H., TUESDAY, JULY 18, 1911 The Portsmouth Daily Republican merged with THE HERALD July 1, 1902 PRICE TWO CENTS.

FIRST ADVENT CHURCH HAS NEW PASTOR

The Rev. Myron M. Adams of Indianapolis, Ind., has accepted a call to become pastor of the First Advent church of this city. He will begin his pastorate Sept. 15. The Rev. Mr. Adams is about 50 years old, is married and has three daughters.

He has been pastor of an Advent church in Indianapolis about five years to return to the east. During a vacation in June he occupied the pulpit of the church in this city. He succeeded the Rev. Irving F. Barnes who resigned to accept the pastorate of a church in Connecticut.

FUNERAL OF MRS. HARRY T. LORD

The funeral of Mrs. Lord, wife of Harry T. Lord of the Governor's council, takes place at Manchester today. Councilor Thomas Entwistle of this city attended.

HUNT BOY FIREBUG

Patrolman J. Frank Shannon started out Monday morning in search of a little boy, who lives on Fleet street, and who is accused by residents of that locality of setting fires beneath the high wooden doorsteps that line the east side of the street. Patrolman Shannon's search was unavailing.

JEWS OBSERVE ANNIVERSARY

The sixth anniversary of the death of Dr. Theodore Herzel, an Austrian Jew who inaugurated the Zionistic movement, was observed Sunday in the synagogue Temple of Israel. Prayers were said during the morning.

STABLE HAND HURT

Howard Noyes, in the employ of Hislop's stable, had his shoulder fractured by a fall early this morning. He was attended by Dr. Junkins.

The marble trimming for the new bank building arrived on Monday.

CAPTAIN EVANS IS TRANSFERRED

Master of Navy Yard Tugs To Go To Boston

Has Done Much To Show World Advantages of This Harbor

Captain Thomas E. Evans, master of tugs at the Portsmouth navy yard, has been transferred to the Boston yard as chief tug master to succeed the late Capt. Joseph Riley.

Capt. Evans has performed this duty at Portsmouth for the past two years and leaves a record in handling ships that will be hard for anyone to duplicate. In the past the government officials, many of them not acquainted with the conditions here, were of the opinion that some danger existed here and that vessels must move on slack water.

Evans was the first man to demonstrate to the navy and its officials that this was one of the best harbors in the world and that any man familiar with its tides would have no more trouble in handling a battleship than he would a fishing schooner. He was the first civilian pilot to bring up the big ships. In his work he has won the admiration of the yard and ship officers and in his departure comes a loss to Portsmouth in more than one way.

Besides his government work he has done much else for harbor impsovement, which he fought to a successful finish. He has lately taken up the petition for the removal of Goat Island ledge and in this his work is approved by every river pilot. For some time past he has been president of the local branch of the Masters, Mates and Pilots Association, and as a leading officer he has kept the organization in the limelight, reaching out at all times for some benefit to navigators and to the port.

He was connected with the Boston Towboat Company for 27 years, where he had charge of wrecking and other difficult jobs which required not only seamanship and ability but lots of nerve.

Boston yard certainly gets a good man in Capt. Evans and the many acquaintances he has made in this city hope the success which has marked his career in Portsmouth will be the same when he moves the big ones in and out of Boston Harbor.

Put Matting on Your Floor

Cool Chinese matting makes a splendid floor covering for summer.

Some people use it in strips like rugs.

Others tack it down like carpet and put a little summery bedroom rug on the floor.

It costs very little and does not absorb dust and heat like a carpet or house rug.

A few cents makes an entire room look comfortable.

Let us show you.

MargesonBrothers

The Quality Store. Telephone 570.

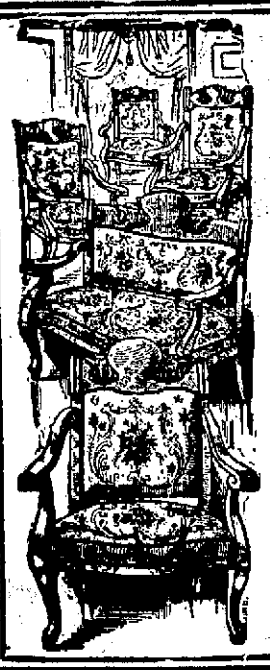

LET US GIVE YOU SOME PRICES ON

Furniture and Carpets

We Can Save You Money, and We Guarantee Satisfaction

FREE DELIVERY

Easy Terms if Desired. Come in and we will be glad to show you over our store

D. H. McINTOSH

THE BIG STORE THAT GROWS

Telephone 168 Connects All Departments

Geo. B. French Co.

37-45 Market St., Portsmouth, N.H.

NEW IMPORTATION OF

JAPANESE

CHINA WHITE WARE

WITH GOLD TRIMMINGS.

Chocolate Sets, complete ..... $5.00 and $6.00
Berry Set, One Bowl and Six Saucers $3.50
Tea Sets. 6 Cups and Saucers, Tea Pot, Sugar and Creamer, for the Set $8.50
Mayonnaise Set, complete $1.50
Syrup Pitcher with Saucer ..... 75c and $1.00
Ice Bowl with Plate $2.00
Toilet Sets, Powder Box, Hair Receiver, Pin Tray and Hat Pin Holder, something entirely new ..... $3.00 and $3.50 Per Set

SINGLE PIECES WITH ODD DESIGNS IN A VARIETY OF PATTERNS.

Articles That Are Very Cooling

Mennen's Talcum Powder 15c
Colgate's Talcum Powder 15c
Comfort Powder 17c
Bay Rum ..... 29c, 50c and $1.00
Peroxide ..... 15c and 25c
Roger & Gallet's Toilet Water, 8 ounce 75c
Hudnut's Toilet Water, 8 ounce 75c
Colgate's Toilet Water ... 25c, 39c and 50c
Hanson and Jenks' Violet Brut 25c
Listerine ..... 21c and 75c

Folding Waste Baskets ..... 10c each
Twin Safety Razors, 8 extra blades 50c

BATHING SUITS, SHOES AND CAPS.

Geo. B. French Co

SARAH FARMER WILL BE THERE IN SPIRIT

Greenacre Followers Say She Will Attend Birthday Observance

Though Sarah J. Farmer is confined in a sanatorium at Waverley, Mass., her constituents at Greenacre the summer colony organized by her for the free discussion of religion, will celebrate her sixty-sixth birthday anniversary on Wednesday. It is said at Greenacre that Miss Farmer will be there in spirit. In the Eirenion her favorite songs will be sung by Mrs. Mary L. Lucas of Boston and her favorite selections will be played by Beatrice Krut.

The diversions of Miss Farmer's mind are alleged to have unsettled her. At the Bull trial in Maine, her followers admitted that she and Mrs Ole Bull were obsessed by a Persian cut and by the swamis envoys of a religious worship and belief kindred to Buddhism. Her entire subjection to the will of religious practitioners and the physician and mental strain occasioned by the management of Greenacre have reduced the founder of Greenacre to the position of a patient at the McLean Institute.

Miss Farmer is a native of Eliot. He father was Moses G. Farmer, the famous electrical expert, who was a native of Boscawen. Her mother was Olive Tobey Shapleigh, a member of the prolific Eliot family. The father was graduated from Dartmouth college and went to Eliot to become principal of Eliot academy. Subsequently he went to Salem, Mass., and thence to Newport, R. I., where he entered government employ, but Sarah's early days were passed at the native heath.

The father's home at Eliot was the first house in the world wired for and lighted by electricity. He invented the fire alarm telegraph system, so elaborately broadened by Gamewell, and he had a hand in the invention of the telephone. He and Alexander Graham Bell disputed the right to the telephone. As a consequence of long legal proceedings Farmer's fortune was reduced to $60,000 when he died. This amount was left to Sarah and represents a small portion of the amount she has sunk into Greenacre.

Sarah assumed her father's traits. She was a student. She interested herself in religion, the Congregational as a matter of succession, and discussed religious questions from the platform. She attended the Chicago exposition and interested herself with the Parliament of Religions. While there, she divined a summer congress where Jew and Christian and all the others might come and freely shout their religions to the breezes.

So the colony was founded. Her native heath was chosen. Col. Francis Keefe and others had made an unprofitable investment in a summer hotel known as the Greenacre house, so Miss Farmer bought it of them and much of the surrounding land. Her version was that it is sinful to make money. Whenever Greenacre hotel showed a balance on the right side, Miss Farmer and her constitution quickly saw to it that the money was thrown away. Miss Farmer is now penniless. She is dependent upon the charity of the Greenacre Fellowship.

When Miss Farmer's money was gone, Col. Keefe, an adopted son of Moses G. Farmer, who is superintendent of public buildings of the state of Maine, and others organized the Fellowship, a corporation of which he is treasurer. Continuing the work begun by Miss Farmer, the fellowship has had Persians, Arabs, Indians Jews and others to present their religious to the querulous.

BIG SALE OF BONDS FOR STREET JOB

Fifty thousand dollars of 4 per cent. street bonds were sold by Mayor Daniel W. Badger and City Treasurer Frederick Gardner Monday in lots of $30,000 and $20,000 each. The first lot went to Charles F. Hazlett, trustee of an estate, and the lot of $20,000 was sold to the board of sinking fund commissioners of this city, which had cash to invest.

The bid of Mr. Sullaber was the highest offered, $101,216. That of the board of sinking fund commissionirs, $103,633, was the second highest offered. G. A. Fernald of Boston, Rudolph Kleybolte Company, E. M. Farnsworth and Company, Merrill, Oldham and Company and E. H. Rollins and Sons were the other bidders. The bonds are issued for the paving of Richards avenue and Market street.

CHAPLAIN LEASES HOUSE

Chaplain Reynolds, U. S. N., has signed a lease of the Sandford house of Islington street for three years. He will immediately take occupancy with his mother, a sister, nephew and niece.

CARD OF THANKS

We wish to thank all friends and neighbors for their kindly assistance and sympathy during our recent bereavement. Also for the many beautiful floral tributes.

George W. Damon and Family.

GOVERNOR BASS ON TRAIL OF THE GAMBLERS

The first of the races of the meet at Granite State park, Dover, was scheduled for Monday afternoon. It was given out that there would be no pool selling, but the authorities are taking no chances and will watch operations throughout the week closely in order that there may be no violation of the laws in relation to gambling.

Governor Bass is taking a hand in the matter and on arrival in Concord, Monday afternoon, sent the following telegram to Attorney General Eastman:

Exeter, N. H.

I desire that the laws relating to pool selling be enforced at the Dover race meeting this week. Please take such action as is necessary.

R. P. Bass, Governor.

THE WATER SUPPLY

Inexhaustible Amount Running to Waste on Otis Farm

In connection with the scarcity of water it is pointed out that there is an inexhaustible supply on the Otis farm, a short distance from the present source.

Here pure springs are running to waste. It is suggested that the Board of Public Works take steps to utilize them, which could be done quickly and at small expense.

AT THE STAPLES STORE

NEW ARRIVALS IN

REBOUND COPYRIGHTS

"The Inner Shrine," "Opening a Chestnut Burr," "The Intrusion of Jimmy," "The Gay Lord Waring," "By Inheritance," "Gloria," "Stringtown on the Pike," "The Mississippian," "Tess of the Storm Country," "The Fortune Hunter," "The Kingdom of Slender Swords," "Lewis Rand," "The Story of Martin Coe," "Helen Keller, the Story of My Life," "Katrine."

OVER 700 BOOKS TO CHOOSE FROM BY ALL THE BEST AUTHORS

Each - 49c - Each

LEWIS E. STAPLES - - 7 MARKET ST.

WHAT WE SAY IS SO

GREENACRE CONFERENCES IN FULL SWING

In the pines at Greenacre Susday forenoon Rev. William R. Lord of Dover, Mass., spoke at length on "The Moral and Social Influence of the Church," an academic discourse of old thoughts. Prof. Nathaniel Schmidt of Corsell University, who has come to this city to speak at the Unitarian Sunday school institute, spoke in the big Greenacre tent Monday on "The Religion of Mankind." Rev. Mr. Lord spoke agais Monday morning to the fraternity, his subject being "The Joy Value of Nature," and in the Elrenion in the afternoon the followers of Miss Farmer had a socal gathering.

Dr. Horatio W. Dresser of Harvard University spoke in the pines this morning on "The Spiritual Life." On Wednesday, Percy Woodcock of Montreal will begin a series of talks on mystic religons. His first will be "The Seven Props." On Friday afternoon he will speak on Babai Revelation" and a number of Persians now at the colony will meet the members in an informal conference. The song recital ini honor of Miss Farmer's birthday will be during the afternoon of Wednesday.

The first of a series of lectures on "The Talmud and Its Makers" will be begun Thursday fodning by Rabbi M. M. Eichler of Boston. He will again speak in the pines Friday morning. R. C. Douglass of Bostos will have a religious conference with the colony Saturday morning.

TO ACT ON BULL WILL

Court Session Today to Confirm Agreement

The agreement by which the contest over the will of Ole Bull of Eliot and Cambridge, was compromised recently at a family settlement is to be confirmed at a special sitting of the probate court of York County, to be held today at Biddeford. Judge Nathaniel Hobbs will preside according to the arrangements completed Monday.

The will of Mrs. Bull was contested by her daughter, Mrs. Olea Bull Vaughan, of West Lebanon, Me. The instrument was dated July 14, 1910, and made a bequest of $25,000 to Mrs Vaughan. In a codicil dated Dec. 13, 1910, the gift of $65,000 was revoked, and the only provision made for Mrs. Vaughan was the establishment of a trust fund from which she was to receive not more than$3500 a year during her lifetime. Joseph G. Thorp, one of the executors of the will, was named as residuary legatee.

The will was contested on the ground that Mrs. Bull was of unsound mind and that she had been unduly influenced. After weeks of taking testimony at York, Me., a statement was effected by which Mrs. Vaughan is to receive substantially the entire estate of over $500,000 left by her mother. Mr. Thorp was named as beneficiary to the extent of $50,000 under the will, and he and his family were to receive the residue of the estate upon the death of Mrs. Vaughn.

By the 1910 will Dr. Jagardis Chundler Bose of Calcutta, India, a professor of the Vedanta philosophy, which Mrs. Bull professed during the latter years of her life, was named as beneficiary to the amount of $50,000, and Miss Margaret E. Noble, or Sister Nivedita, for $30,000. Under the agreement between counsel, none of the Indian Swamis are provided for.

Mrs. Vaughn is the only child of Ole Bull. She has three adopted children, who will likely inherit the greater part of her fortune. Mrs. Vaughn is at the present time critically ill.

DREADNOUGHT FLORIDA NEARLY DONE

With Utah She Will Go in Commission in September

Dreadnought Florida Nearly Done.

The new dreadnought Florida, now nearing completion in the New York Navy Yard, will have as her first commander Captain Harry S. Knapp, recently relieved as commander of the Tennessee, the flagship of the armored cruiser division of the Atlantic fleet. Captain Knapp is a native of Connecticut, and was a graduated at the Naval Academy in 1880. He reached his present rank in November, 1909.

The Florida, which is to go into commission early in September, will be one of the two largest vessels of her type afloat. The other will be her sister ship, the Utah, which will go into commission about the same time. With the Delaware and North Dakota, the Florida and Utah will constitute the United States Navy's first complete division of dreadnoughts. The Florida and Utah will displace 21,825 tons each, and are expected to attain a speed of twenty-one knots. Each carries a main battery of ten 12-inch and sixteen 5-inch guns, in addition to a secondary battery of two 3-inch, four 3-pounders, and several guns of smaller calibre. They will have cost the Government when complete more than $6,000,000 each.

The Florida is to all appearance practically complete now. She has received her war coat of invisible gray, and her big guns are mounted. As soon as the Florida is out of the way the naval constructors at the navy yard will start work on the dreadnought New York, which is to be several thousand tons larger than the Florida, and is to carry a main battery of twelve 14-inch guns, the most powerful ordnance ever mounted on a battleship.

ST JOHN'S CHURCH NOTES.

Rev. Howard Folcom preached a very forceful sermon on Sunday morning on the need of increased missionary work in the American church today. The annual offertory of St. John's parish for the work of the church throughout the world was taken at this service.

Mrs. Bingham rendered as the offertory solo, "Entreat Me Not to Leave Thee," by Gounod.

Sunday school and Sunday evening services are omitted until September.

The rector passed last week in Cambridge, Mass., attending the Conference for Church Work.

HOW TO KEEP COOL.

The sultry days of July make it advisable for those who can to seek some shady spot and while away the time by reading that diverts the mind. It would be difficult to find more refreshing articles, with illustrations in colors, etc., than the great galaxy of stories which are featured in the Magazine Section of next Sunday's New York World. There will be stories of mystery, love, science, art, society, etc., and the words and music of a new song hit. Order next Sunday's World from your newsdealer in advance.

POLICE NEWS.

William Munn was arrested here on Monday evening by Officer McCaffery for the alleged larceny of a suit and a pair of shoes from a house on Hanover street about a year ago. Munn has, it is said, been in Montreal and he was recognized by Officer McCaffery.

Last night there were seven drunks on the local blotter.

POLICE COURT

Charles C. Patterson, proprietor of the house at 200 Deer street, was arraigned before Judge Thomas H. Simes in police court Monday afternoon on the charge of keeping a disorderly house, and Patsy Agulis, Edna Hutchings asd Grace Brooks, who were arrested in a raid made Saturday night by Patrolmen Oliver P. Philbrook and James Doherty, were arraigned on the charge of fornication. Patterson was held in $200 for the superior court and Agulis and the girls were each held in $100.

Sam Lee, Look Wong, Will Ching, Chin Low, Wah Lee, Charlie Ling, Chin Low and Sing Lee, eight Chinamen who were arrested in a raid os a Chinese restaurant on Fleet street, made by City Marshal Thomas Entwistle and Patrolmen Frank H. West and J. Frank Shanson, were arraigned on the charge of gambling. Henry Chin, the proprietor, was charged with keeping a gambling house. Judge Simes took the evidence under consideratios

Arthur Huntoon of Barrington, who was charged with larceny of a horse from Perley B Batchelder of Nottingham, was held for the October term of superior court

WRECK INVESTIGATION

Finding on Federal Express Accident Not Given Out Yet

Coroner Clifford B. Wilson resumed his investigation Monday afternoon into the cause of the wreck of the Federal express on the New York, New Haven and Hartford railroad at Bridgeport last Tuesday morning.

He said that his taking of testimony from patients in the hospitals in the city was finished and unless unforseen circumstances arose the inquest would be closed Monday. The finding probably will not be announced for a week or more.

LINEMAN HURT BY FALL.

John Frank, employed on the Atlantic Shore railroad line-car, fell from a pole at Kittery this morning and sustained a bad laceration of the muscles of his right arm. Dr. W. O. Junkins dressed the injury.

Hundreds of Lives Lost When Forest Fires Wiped Out Thriving Lumber Towns In Northern Michigan.

Hundreds of lives have been lost in the forest fires that have recently done great damage in northern Michigan. The actual number of fatalities will never be known, because in many cases the bodies of the victims were entirely consumed. The towns of Ausable and Oscoda, on Lake Huron, about 100 miles north of Bay City, were destroyed. Some of the inhabitants escaped on relief trains that were sent out as soon as it was seen that the towns, which had a combined population of about 2,500, were doomed. Nearly 300 refugees left Oscoda on a small steamboat, which left between 200 and 300 persons on the pier because of lack of room on the boat. The pier was on fire at the shore end, and the only means of escape for those left behind was to plunge into the water.

THE WAKEFIELD FOREST FIRES UNDER CONTROL

The forest fire which have been burning in and about North Wakefield for the past four or five days are now said to be under control. The showers of Monday night greatly aided the tired fire fighters in their work.

This blaze was the most disastrous for many years in the north country. It estimated that it covered seven miles in length and two miles or more in width destroying over 2000 acres.

RIVER AND HARBOR

The five master Governor Brooks sailed from Norfolk Monday with coal for this port.

Schooner William H. Clifford arrived at Philadelphia Monday to load coal for Portsmouth.

Fog put an embargo on shipping movements again on Monday. A southerly wind soon succeeded the north wester which early this morn drove the bank to sea.

Barge Baltic has been towed to the lower harbor after discharging and barge Phoenix docked at the Consolidation Coal company new wharf in her place.

POSTOFFICE CLERKS' VACATIONS

Postmaster Joseph P. Conner has announced the following weekly vacations for clerks of the postoffice, the in the following order: I. G. Griffin, clerks to begin July 20 and continue R. H. Philbrick, F. E. Knowles, R. B. Hill, E. L Cook and F. C. Tucker

The carriers will begin on the same day and continue in this order: C. E. Lowd, R. E. Diggar, J. T. Waterhouse, H. H. Foote, A. R. Locke, S. A. Reed, W. O. Sides and H. E. Furber. J. Bradley Ward, a clerk, and H. L. Jenkins, a carrier, have taken their vacations.

Assistant Postmaster Washburn is passing the week at Wolfeboro.

MR. FOLSOM'S OPINION

Asked for his opinion by the Boston Globe which is conducting a symposium on Sunday baseball, Rev. Harold M. Folsom, rector of St. John's Church, this city, said: Boys who are working through the week in factories and mills and are not able to get the necessary amount of exercise during the week, and who would play a quiet, orderly and decent game, should be allowed to do so. Of course I would stipulate that they should attend early service on Sunday morning."

THE little ones take to Clicquot Club Ginger Ale because it tastes good and "doesn't burn the tongue" like other ginger ales. There's nothing better for children except pure, sweet milk.

Clicquot Club (Kleek-o Club) Ginger Ale

Clicquot Club is non-astringent, and so pure and wholesome—it keeps children and grown-ups in the best of health.

Other Clicquot Club Beverages: Sarsaparilla, Birch Beer, Root Beer, Blood Orange, Lemon Soda.

At good grocery stores by the case, doz. or bottle

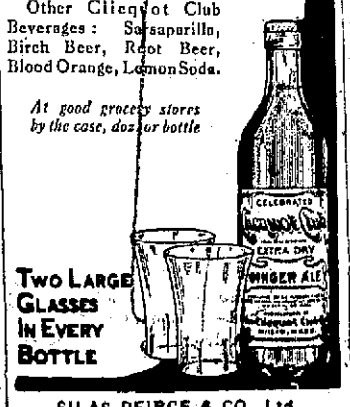

TWO LARGE GLASSES IN EVERY BOTTLE

SILAS PEIRCE & CO., Ltd., Wholesale Distributors.

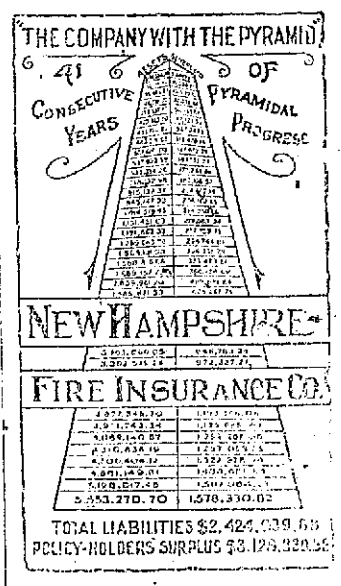

Decorations

For Weddings, and Flowers furnished for all Occasions.

FUNERAL DESIGNS A SPECIALTY

Capstick, Rogers St

Trafton's Forge PLANT

Shipsmiths Work Horse Shoeing

All Kinds of Repair Work.

GEORGE A. TRAFTON, MARKET STREET

FRANK JONES PORTSMOUTH ALES

If, as it has been conclusively demonstrated, that it is good business for the dealer to have these delicious ales on tap, how much better is it for you to get the greatest value for your money, and call for your ale by the name-FRANK JONES.

Sold at the sign of the shield.

Frank Jones Brewing Company
Portsmouth, N. H.

FRANK JONES PORTSMOUTH ALES

TAILORING

Army and Navy Uniforms

It isn't a little thing—this matter of looking well.

The implied respect—regard for the opinion of fellowman and woman.

Right appearance in business, and socially, is assured to the man who wears clothes that are made to bring out his good points.

Our Spring and Summer styles are all that the man can ask for who asks for the best.

Business Suits $25 to $40.

Finey alue is assured. Satisfaction a certainty.

Army and Navy Uniforms

Telephone 354-4 | Charles J. Wood TAILOR TO MEN | Pleasant Street

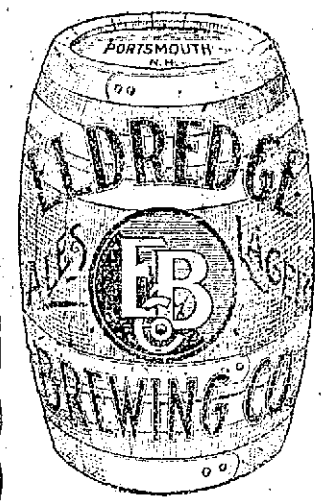

OUR WAY Of Making Beer and Ale

Is to use the best Malt that money can buy and the best Hops in the world. Brewed by a master in the art of brewing, the purity, sparkling life, and delicious flavor of the Eldredge products have made friends verywhere.

Hoppy, Full Flavored, Smooth and Mellow

WATER WINGS

25 cents

A. P. WENDELL & CO.,

12 MARKET SQUARE.

EXHIBITION OF PENMANSHIP

Specimens of penmanship of the pupils, before and after instruction in the Portsmouth Branch of the

PLYMOUTH BUSINESS SCHOOL

Will be on exhibition for one week, beginning today in the show windows of the following named firms: Rockingham County Light and Power Co., W. P. Robinson, D. H. McIntosh, W. E. Woods, Hoyt & Dow, N. H. Beane & Co., P. Nichols, and several stores in Kittery.

REGULAR FIREMEN WILL TURN OUT

Two Companies Have So Voted and the Others Act Tonight---Hand-tubs Being Shipped.

The regular fire department will turn out to do escort duty with the veteran firemen at their muster to be held on Thursday. At a special meeting held last evening the Moses H. Goodrich and the Col. Sise Company voted to turn out and this evening special meetings will be held by No. 1 and 3 companies and they are expected to vote favorably.

The veterans want the regulars for escort duty and feel much better now that they will act.

No more entries have been received since Saturday, but it is anticipated that one or two more may be received. Fourteen tubs is a big muster, and with the classy bunch that are entered some good sport is anticipated.

The local committee received word that the champion tub Hancock from Brockton was on the way to this city, and the majority of the other tubs will be shipped today.

BASE BALL

MONDAY'S GAMES.

American League.

Detroit 3, Boston 2.
Philadelphia 6, St. Louis 6.
Cleveland 2, New York 1.
Washington 3, Chicago 0.

National League.

Chicago 5, Boston 1, Second game.
Chicago 7, Boston 6.

New England League.

Lowell 10, Fall River 4.
Worcester 7, Lawrence 6.
New Bedford--Brockton rain.
Haverhill 2, Lynn 1.

STARTED AN ARGUMENT.

George G. Hall of Boston spoke on the Square on Monday evening, on "McNamarra's Kidnapping." In the course of his talk he severely condemned President Taft and the Supreme Court, and a stranger stepped into the ring in their defense and, once started, he had much the better of the argument. In fact, so convincing was his argument, that the crowd increased and finally Mr. Hall left the field, but the stranger stayed on and met all comers. He was a brilliant talker and, even with a hostile audience, made a great hit.

PORTSMOUTH THEATRE

Pictures, Vaudeville and Illustrate Songs for Monday and Tuesday

Picture, Alice's Sacrifice, Lubin
Song, Baby Rose, Miss Wood
Picture, The Indian Brothers, (Indian drama) Biograph
Act, Ethel Ray, singing and dancing.
Picture, The Badge of Courage, Kalen
Act, Montecalvi Bros., singing and dancing.
Picture, Baby Doll Pathe
Song, When You're Missing all the Kissing, Miss Wood
Picture, In Time for Press, Melies

Pictures change Wednesday.

THE INDIAN BROTHERS

The Story of an Indian's Honor

A renegade Indian seeks admission into the tribe, and the chief in scorn offers him a squaw's dress. The returning to the camp, swears over the body of the chief to bring the perpetrator of this crime to justice. The renegade steals a horse and is pursued by another tribe of redmen, who catch him just as the brother comes up. The brother claims the culprit and offers to fight for him. He wins and the renegade is taken back to the funeral pile of the chief, where he pays the penalty.

Ford Motor Cars

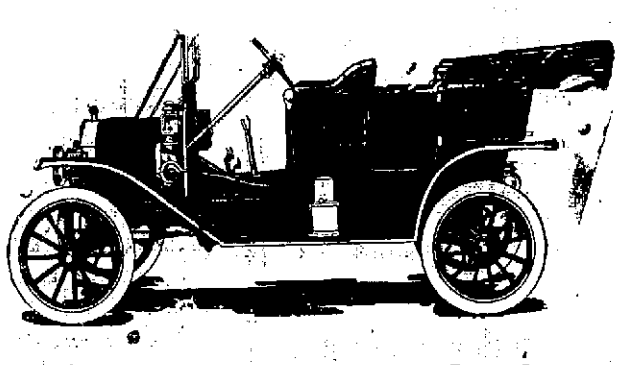

A Good Car For Bad Roads.

The car of established quality—established value and low price. Backed by a company worth millions and completely organized. The lightest car in the world, size, power and capacity considered. The cheapest car in the world to buy and maintain—simple to operate. The strongest made car in the world—a car of Vanadium steel.

Complete as Shown $780.00.

S. T. ADAMS & CO.

79 ROGERS STREET.
PORTSMOUTH, N. H.

Dr. Lyon's PERFECT Tooth Powder

neutralizes the destructive acids of the mouth—cleanses, preserves and beautifies the teeth, and imparts purity and fragrance to the breath.

Seasonable Foods.

It is not only economical, but more desirable in every way, to serve foods when they are in season. They are best when they are cheapest, and their natural coming and going with the seasons insures variety.

Horse Racing in England.

Chester was probably the first place in England where horse racing was established, as in 1009 the mayor of that city offered a prize for such a contest.

Coats of Mail.

Record of the first armor worn by warriors was in 1063 B. C.

Dancing.

Dancing was introduced by the Hebrews into their festivities, especially on occasions of triumph and pleasure. Reference was first made to one of these occasions in 1491 B. C.

Japanese Playing Cards.

The Japanese use playing cards of their own design except in a single game, which requires cards of the pattern common to the rest of mankind. But these cards are all made in the country, the materials being paper and celluloid. An internal revenue tax of 10 per cent is levied by the government.

Our Navy.

The origin of the United States navy dates from Oct. 13, 1775, when the Continental congress authorized the equipment of two cruisers mounting ten and fourteen guns respectively.

Fairs.

Fairs were instituted in Italy about the year 500; in England in 886.

Champion Fat Man.

The Newport Mercury of Aug. 27, 1787, is authority for the statement that Philip Macou, who had died that year in Dublin, Ireland, weighed 630 pounds and his waistcoat covered seven men.

Diamond Fields of India.

Diamond fields in India were known from the very earliest times. In the sacred books of India eight localities are mentioned as yielding diamonds, and of these three have been identified at the present day—Matanga (Kistna and Godavery), Paunda (Chota Nagpur) and Vena Ganga (Wairaghar).

A Royal Duelist.

Count d'Artois, afterward Charles X. of France, was once a party to a duel, his antagonist being Duke de Bourbon Conde.

Melodrama.

Melodrama began in Germany in the eighteenth century.

Sardines.

Sardines are twice as nourishing as oysters and three times as nourishing as cod or haddock. They build the bones and the oil builds the marrow inside them.

Granaries.

Granaries were formed by Joseph in Egypt in 1715 B. C.

Gold and Bills.

A twenty dollar gold piece weighs 540 grains. Twenty-seven crisp new one dollar bills fresh from the bureau of engraving and printing weigh the same as the gold piece.

Old Time Ague Cure.

It was prescribed by an old superstition that if those who were affected with ague would visit at dead of night the nearest crossroad five different times and then bury a new laid egg the disease would be buried. If the experiment failed they attributed it to some unlucky accident that may have befallen them on the way.

Anchors.

Anchors were invented by the Tuscans. The second tooth, or fluke, was added by Anacharsis, the Scythian, in 593 B. C. It is recorded that they were forged in England in 578 A. D.

First Comic Opera.

Adam de la Hale, born in 1240, composed the first comic opera.

Ancient Fruits.

Phoenicians many thousands of years ago, as is proved by the records, had in their gardens almonds, apricots, bananas, citrons, figs, grapes, olives, peaches, pomegranates, and even sugar cane was in extensive cultivation.

The Herald has the very latest and best local news.

KITTERY LETTER

Kittery, July 18.

A special meeting of Naval Lodge, A. F. and A. M., will be held Wednesday evening at Odd Fellows' hall.

On Friday evening will be held the postponed concert at the Second Methodist church by the University Male Quartet of Boston, assisted by other excellent talent. The sale of tickets has been larger and no doubt this entertainment will be most successful in every way.

Mr. and Mrs. Walter Grimshaw of New York are guests of Mr. and Mrs Fred Maby.

Leon Damon left Monday for Wells where he is passing his vacation.

Harry Swett of Manson avenue who has been off the yard for some time owing to illness, resumed work on Monday.

Miss Mary Hanscom of North Hampton passed Sunday with relatives in town.

Mr. and Mrs. Charles are passing ten days at "Beach Rest" York Beach.

Mr. Frank E. Donnell and daughter Mildred were visitors at York Beach Sunday.

Mr. and Mrs. Daniel Sanborn of Somerville were recent visitors in town.

Mrs. Lizzie Cutter has returned to her home in Madbury after a short visit with friends here.

George Manson, Jr., of Manson avenue is reported ill.

Constitution Lodge, No. 88, K. of P. meets this evening.

James E. Kelley of Wentworth street has returned from a few days' stay at Hampton Beach.

It is expected that the Riverside baseball nine will play the East Rochester on Saturday next.

Mrs. Joseph Berger and two children of Somerville are guests of Mr. and Mrs. Peter Henderson.

Miss Arleine Sherburne passed Sunday with friends in Wells.

Albert Drinkwater has taken employment at the Marshall House, York, for the summer.

Miss Susie Grimshaw of New York is visiting Mr. and Mrs. Fred Maley of Love Lane.

Midshipman Calvin H. Cobb passed the week end at his home here. He has been ordered to the U. S. Minnesota.

The lack of candidates for the Second Christian church is very noticeable. It seems as if a church like this one might be kept supplied until a suitable pastor is found.

Open air speeches will be made on the library grounds Saturday by the W. C. T. U. national president, Mrs. Lillian M. N. Stevens and Miss Anna Gordon, the national vice president It is expected that the pulpits of the local visiting speakers the Sunday following. The speeches will follow the parade which starts at 2 p. m., and goes from Hobbs and Sterling's store to Hutchins corner. It should be borne in mind that the W. C. T. U. offers $10 for the best decorated float and $5 for the best decorated house along the road. The judge will be at Navy Yard station, where the longest view of the parade can be obtained. Many floats and automobiles have been entered, the local churches and orders giving their aid. The judges will be from out of town.

Emerson Rogers of Newburyport is passing his annual vacation at his former home here.

George Genthner of Charlestown, passed the week end in town.

The Ladies Fancywork club met this afternoon with Mrs. William Smith of Williams avenue.

Mrs. William W. Locke of Rogers road is on the sick list.

Mrs. George Remick and daughter Ruth of Eliot have returned from a visit in Nova Scotia.

Floral Tributes

Following is the list of flowers at the funeral of Mrs. Annie Damon:

Pillow, husband; 65 Richmond roses children; basket roses and pinks, grandchildren; wreath roses and pinks, Mr. and Mrs. J. E. Keen; pillow of sweet peas, roses and pinks, Mr. and Mrs. John W. Ball; spray pinks and sweet peas, Mrs. Everett White; spray pinks and sweet peas, Mrs. Florence K. Foster; wreath roses and pinks, Mr. and Mrs. Richard Fernald, Miss Annie E. Fernald, and Mrs. Charles W. Philbrick; heliotrope and roses, rMs. Mary H. Langton, Miss Eva C. Langton; spray pinks, Mr. and Mrs. Daniel W. Sanborn; spray pinks, Mr. Harry Adlington and family; spray pinks, Mr. H. E. Adlington and family; bouquet flowers, Mr. George H. Bliss, spray white pinks, Mrs. Lizzie Cutter, Mr. Charles Cutter; mound, Mr. and Mrs. I. N. Hurd, Mr. and Mrs. C. C. Andrews; spray pinks, Mrs. Nettie Wilcox, Mrs. Clifford Williams; spray roses and pinks, Mr. and Mrs. W. T. Carr; cross roses, pinks, lilies of the valley, Ladies Aid society Epworth League; mound easter lilies, roses, pinks, York Rebekah lodge No. 3 floral emblem, Piscataqua Chapter No. 90 order of the Eastern Star; lyre with broken string, County W. C. T. U. and Kittery W. C. T. U; mound lilies, roses, pinks local W. C. T. U.; basket roses, pinks, Middle street Baptist church choir; roses and pinks ,Mr. and Mrs. H. D. Cauney; crescent, Miss Edith Remick; crescent, Mr. and Mrs. A. W Sterling and family; spray pinks, Mr. and Mrs. Stephen M. Hobbs, mound roses and pinks, Mrs. H. B. Shaw, Arvilla Shaw, Emily Shaw; spray pinks, Mr. and Mrs. Justin H. Shaw, Mrs. Annie E. Shannon; mound, Mr. and Mrs. Wilbur Shaw; spray white pinks, Mrs. J. C. Littlefield, Mrs. Geo. W. Myrick, Miss Bertha Corson; spray white pinks, Mr. and Mrs. A. W. Monty; wreath galax leaves and pinks employes of Geo. E. Damon Co.; cut flowers, Young Ladies of Sabbath school class of Geo. E. Damon; spray white pinks, Mrs. Margaret A. Goodore; spray white pinks. Miss Edith Ormsby, Miss Eunice Barrett; spray enchantress pinks, Mrs. Lillie L. Dresser, Miss Sadie Dresser; bouquet of pinks, Miss Ethel M. Simpson; spray pinks, Miss Mildred E. Grover; bouquet of pinks, Mrs. S. J. Lewis; roses and pinks, Miss L. Maude Moulton, spray —, Mr. Elroy S. Moulton; mound roses and pinks, Miss Mabelle Moore, Miss Edna Paul broken circle, Mrs. Philip F. Webber Mrs. John Woodward, Mrs J. Edwin Paul; mound roses and lilies, Mr and Mrs. L. F. Bickford and family; spray roses and pinks, Mrs. Thomas J. Billings; mound roses and pinks, Mr. Ralph W. Bunker; sheaf of wheat and roses, Mr. James Boardman; spray of pinks, Mr. and Mrs. Samuel E. Edwards; spray of white pinks, Mr. and Mrs. Harvey J. Grant spray of white pinks Mrs. A. S. Hearne and daughter; spray pinks, Mr. and Mrs. Frank W. Horrocks; mound roses Mr. and Mrs. Wm. A. Hall; spray pinks, Mr. and Mrs. Chas P. Holtmare; spray roses and pinks, Mrs. Thomas H. Abrams, Miss Mabelle I. Jenkins; spray pinks and roses, rM. Samuel Knight Miss Georgie Knight; mound roses and lilies, Mr. John Langton and daughter; spray pinks, Mrs. Ida Manson; spray pinks, Mr. and Mrs. Edward Mayo; spray pinks, Mr. and Mrs. George Newson; spray pinks, Mr. and Mrs. Charles Prescott; spray pains and pink, and Mr. and Mrs. Clarence M. Prince; spray palms and roses, Mr. and Mrs. Charles E. Prince; spray palms and pinks, Miss Annie Prince; spray pinks, Mr. W. Haven Riley; bouquet, Mrs. W. H. Spinney and daughter; spray pinks, Mr. and Mrs. U. G. Swett; mound roses, Mrs. Eliza Ware; bouquet pinks and roses, Mrs. W. R. Weston, Mrs. Alex. Dawson.

Kittery Point

Col. George H. Higbee and family of Burlington, Ia., will arrive soon to occupy a cottage on Gerrish Island for the summer.

Moses Blake of the fish commission schooner Grampus, is enjoying a vacation which he is spending with his mother, Mrs. Annie Blake.

Mrs. Annie Matthews of Somersworth is visiting her brother, Frank T. Clarkson.

Mrs. S. D. Church and Miss Hattie Church of Rochester, the former wife of an ex-pastor of the Free Baptist Church, visited Mr. and Mrs. Martin V. B. Williams on Sunday.

Mrs. Everard J. Moulton is improving slowly from her recent surgical operation at the Cottage Hospital.

Mrsr. Martha Collins has taken up her residence with Mr. and Mrs. Levi K. Moore.

Mrs. Eunice Tobey remains ill at the home of Mrs. Catherine Bray.

William Warner, his son, Goodwin Warner and wife, and his daughters Misses Margaret and Dorothy, all of Jamaica Plain, are spending the summer as the guests of Miss Frances Goodwin at her summer home on Gerrish Island.

Capt. Harry Handoff has temporarily abandoned the lobster business and has fitted up his auxiliary catboat Nina for carrying parties.

Hiram Thomson has returned from a business trip to Boston.

Frederick Wardrop and family of Somerville are sojourning at the Rice farm.

Lewis T. Wasson is the only one of the trio of Kittery midshipmen who graduated from Annapolis June 2 who has not been ordered away. Midshipman Dennett joined the Washington at New York July 5 and Midshipman Cobb left Monday to board the Minnesota at Philadelphia. Midshipman Wasson on June 30 was ordered to be in readiness to join the North Carolina about July 15, but that vessel is still in South American waters.

Itching, torturing skin eruptions, disfigure, annoy, drive one wild. Doan's Ointment brings quick relief and lasting cures. Fifty cents at any drug store.

SIRES AND SONS.

Edward M. Morgan, postmaster at New York, began his career as a letter carrier in 1873.

One of the West Point cadets graduated this year was Thomas J. J. Christian, a grandson of the late Confederate General "Stonewall" Jackson.

Joseph Chamberlain first wore an eyeglass many years ago while acting in some theatricals in Birmingham. He found it suited his appearance and has continued to wear one ever since.

J. C. Stubbs, vice president and general manager of the Harriman system of railroads, who is announced to retire the first of the year, began his career as a freight clerk at the age of fourteen years in the office of the Pittsburg, Cincinnati and St. Louis railway at Columbus, O.

M. Marc Ruchet, president of the Swiss republic for the year 1911, is so democratic in his tastes that he is often found in the Hotel Berne or in some more modest cabaret, where he sits in his shirt sleeves, talking to visitors from the country or engaging in jass, an innocent card game.

Senator Shelby Moore Cullom of Illinois, now in his eighty-second year, is preparing a volume of reminiscences, which will cover a period of over fifty years in the life and politics of the nation. His home is at Springfield. Senator Cullom was admitted to the bar in 1855, paving the way for a political career.

The Royal Box.

The king of Norway is a capital oarsman.

After a year as hereditary ruler of Great Britain, King George is universally conceded to have made good.

The emperor of Austria scarcely ever shakes hands even with the most exalted visitors or privileged persons. His usual form of greeting is a courtly bow.

Prince Eugen of Sweden, youngest brother of King Gustav V., is not only passionately fond of art, but is himself an artist whose talent has earned for him one of the foremost places among the Swedish painters of the present day.

Pert Personals.

And speaking of whiskers—God shave the king!—Kansas City Star.

Nat Goodwin is making it a long time between weddings.—Memphis Commercial Appeal.

No, Manuel is not going to lead the revolt in Portugal until it is as harmless as a safety razor.—Memphis Commercial Appeal.

It was only natural that stocks in Wall street should slump on the news that J. Pierpont Morgan had appeared at the coronation with his shapely nether limbs clad in knee breeches.—Chicago News.

Aerial Flights.

A magazine article is entitled "What It Costs to Fly." A good deal must depend, however, on your taste in tombstones.—Denver Republican.

Aviation as a science commands a sincere respect that can hardly be accorded to aviation as a sport and a public diversion.—Washington Star.

There are at least two vital objections to death by aeroplane. It serves no purpose, and it no longer brings distinction to the victim.—Topeka Capital.

Town Topics.

"Prepayment cars" is what they call the pay as you enter vehicles in Boston. How very Bostonian!—Pittsburg Gazette-Times.

New York has shipped 25,000 Bibles to San Francisco. Nobody in New York has any use for Bibles.—Milwaukee Sentinel.

As the time has passed when the Chicago river had a sun baked crust which could be walked upon, it needs bridges.—Chicago News.

Court Rulings.

A Wisconsin court has decided that a husband must furnish his wife with false teeth if she wants them, but he is under no obligation to lend her his.—Charleston News and Courier.

A court advises wives who would keep their husbands to prepare a little surprise dish for their lords and masters every day. Sometimes the surprise dish is the last straw.—New York Herald.

Trust Thrusts.

The lumber trust now goes to the judicial planing mill.—Lafayette Courier.

Cast a bread trust in Wall street and it'll come back watered.—Washington Star.

It costs the country $845,184.56 in two years to bust trusts, but the trusts look the least busted.—Louisville Courier-Journal.

Proverbs.

The honors of genius are eternal.—Latin Proverb.

All sunshine makes the desert.—Arabian Proverb.

Cheerful company shortens the miles.—German Proverb.

He hurts the good who spares the bad.—French Proverb.

A determined heart will not be conquered.—Spanish Proverb.

Of two cowards the one that attacks conquers the other.—Portuguese Proverb.

Isles of Shoals Steamer

Wharf on Market St., foot of Deer St.

TIME TABLE

Commencing July 1, 1911

Subject to change without further notice

PORTSMOUTH and ISLES of SHOALS HOTELS APPLEDORE and OCEANIC

The Staunch and finely Equipped steamer

MUNNATAWKET

LEAVES PORTSMOUTH, wharf foot of Deer Street, for ISLES OF SHOALS—At 8.00 and 11.40 a. m. and 5.40 p. m.
SUNDAYS—At 10.45 a. m. and 5.00 p. m.

RETURNING

LEAVES APPLEDORE and OCEANIC, ISLES OF SHOALS, FOR PORTSMOUTH—AT 6.00 and 9.15 a. m., and 3.25 p. m.
SUNDAYS—At 8.45 a. m., and 3.30 p. m.

Round Trip, good on day of issue only, 50 cents. Fare one way 50 cents.

For rates and further information inquire of H. W. MORSE, Manager

We Make a Specialty

Of Deep Well Pumping Outfits

We also do First Class

ELECTRIC WIRING

For Lighting Your House. Have our man call and give you with an estimate.

Chadwick & Trefethen's,

32 DOW ST. TEL. 822.

CEMETERY LOTS

Cared For and Turfing Done.

With increased facilities the subscriber is again prepared to take charge of and keep in order such lots in any of the cemeteries of the city as may be entrusted to his care. He will also give careful attention to the turfing and grading of them, also to the cleaning or monuments and head stones, and the removal of bodies. In addition to work at the cemeteries he will do turfing and grading in the city on short notice.

Cemetery lots for sale; also Loam and Turf.

Orders left at his residence, corner of Richards avenue and South street, or by mail, with Oliver W. Ham, 66 Market street, will be given prompt attention.

M. J. GRIFFIN.

Your Laundry Work

placed at random, is productive of much annoyance and little satisfaction. Send it to the

Central Steam Laundry

61 STATE STREET

It will not be damaged. It will be delivered promptly and will be there.

Telephone 157-2

W. G. Wiggin, Prop.

Automobile Insurance

Fire, Liability, Collision, Property Damage, Best Policy Issued

John Sise & Co.

NO. 3 MARKET SQUARE,
PORTSMOUTH, N. H.

BOOK BINDING

Of Every Description
Blank Books Made to Order

J. D. RANDALL
Over Exeter State Bank, Pleasant Street.

The Portsmouth Herald

Established Sept. 2, 1884.

Published every evening Sundays and holidays excepted, by the Herald Publishing Company.

Terms: $4.00 a year when paid in advance; 50 cents a month; 2 cents per copy, delivered in any part of the city, or sent by mail.

Advertising rates reasonable and made known upon application.

Communications should be addressed to F. W. Hartford, Editor.

TELEPHONES

Editorial 28 Business 37

Entered at the Portsmouth, N. H. postoffice as second-class mail matter.

For PORTSMOUTH and PORTSMOUTH'S INTERESTS

TUESDAY, JULY 18, 1911.

THE FOLLY OF WORRY.

Speaking of worry, that is one thing that a man must learn to avoid if he will be well and happy. There is no one thing in the world that has a tendency to upset and rust a man's body and faculties more rapidly than worry. The man who does not worry is usually a happier and a better man, as far as ability and capacity for work are concerned, than the man who allows himself to be worried.—Justice John Marshall Harlan.

FIRST IMPRESSIONS

We wonder if the stranger approaching Portsmouth gains a favorable first impression of our fine old city, provided it is based on appearances and not on its widespread reputation historically and commercially? It is hardly likely, considering that whether one nears the city by rail from east, west or north or by water from the south, the panorama is one far removed from that savoring of beauty or thriftiness.

Admittedly few cities boast gateways which can be classed as beauty spots; indeed the contrary is true in a majority of cases, and conditions render much desired improvements impossible. But can not Portsmouth take even the first steps toward remedying the undeniably squalid aspect from which is inevitably evolved a first impression by the tourist? First impressions count for much.

At Manchester the Amoskeag Manufacturing Company has established a public playground near the railroad station which bids fair to prove of more real value to the city, through its influence on first impressions, than half a dozen similar institutions in its interior. The spirit if not the letter of the idea may be grasped with profit by many New Hampshire municipalities.

BIRD'S EYE VIEWS

Oh you "local showers, somewhat lower temperature!"

That callow maid, Glacia Calla, is in a fair way to again get the newspaper men hot under the collar.

Jack Johnson and Bombardier Wells are to fight in London for the world's championship, and the terms are all set down in black and white.

Banker Morse may reflect that being in the penitentiary has perhaps saved him no small share of the vituperations heaped upon the ice trust.

Milwaukee woman suffragists are advertising arrangements for a "monster suffrage parade," which they no doubt plan shall be the parade that made Milwaukee suffragists famous.

From the size of the shoe and leather fair, which is now in progress in Boston, we should judge that those industries are by no means on their uppers.

Aeronaut Roberts' drop on the beach at Asbury Park, in preference to being carried to sea, simply additionally proves how much of a misnomer is the adjective "dirigible."

New Hampshire hands feel quite sure that not only have they eaten their quota of dirt this month, but that also they have swallowed their full share of smoke, says the Concord Monitor. Those who predicted rain have even eaten their words.

The fact that King Edward and King George both wore pointed beards is held to have set that fashion among Englishmen. Perhaps loyal subjects have cultivated this form of hirsute adornment in preference to seeing pointed jokes.

They are talking of sending John L. Sullivan to the Massachusetts Legislature, in spite of the fact that he would show to much better advantage as a running mate of Buffalo Bill, when that worthy nabs the senatorship from Arizona.

AMONG OUR EXCHANGES

Street Advertising.

It seems rather like stretching a point to carry a case of street advertising to the Supreme Court of the United States, yet that is just what has been done by the Fifth Avenue Coach Company of New York, in its effort to invalidate a city ordinance providing that no advertising trucks, vans or wagons shall be allowed in the streets of the Borough of Manhattan.

The company claimed that advertising signs on its automobile stages did not violate the law. But the New York Court of Appeals decided that the exhibition of the advertisements on the stages was a violation of the city ordnance; that the ordnance was nether arbitrary nor unreasonable, and was therefore within the power of the board of aldermen to enact, and that the franchise of the stage company did not include the right to use the streets for advertising purposes and the carrying of such advertisements was not a necessary or essential incident to its express franchise right or in any way related to the carrying of passengers for hire. This decision is now upheld by the highest tribunal.

By and by it will get to be thoroughly understood that a city has the power to prevent unsightly conditions in its streets, just as truly as it has the right to prevent dangerous ones.—Boston Post.

Dr. Gallinger's Losses.

It is unlikely that the regular organization candidate for president pro tem of the Senate cares much whether that office comes to him, or any other preferment whatever. At the age of 75, having served in the Senate longer than most any of his associates, Mr. Gallinger has within a few years been bereft of a much beloved daughter, of the companion of his years, and of his two sons, and all these were very sudden deaths. The last son died as the result of an automobile accident at Pembroke, N. H., a few days ago.

Senator Gallinger has been peculiarly honored by the Granite State. It never before gave a man more than two terms in the upper House, and it has had a not undistinguished line of senators. It has accorded him a fourth term, on which he is now serving. He has always belonged to the Old Guard, conservative and cautious, but pre-eminently fair in his decisions and of unflagging industry in attendng to the multitudinous details of an active public career. He has the heartiest sympathy of a very wide circle of friends in the personal bereavements which he has been called on to bear.—Boston Herald.

WHY SO WEAK.

Kidney Troubles May be Sapping Your Life Away. Portsmouth People Have Learned This Fact.

When a healthy man or woman begins to run down without apparent cause, becomes weak, languid, depressed, suffers backache, headache, dizzy spells and urinary disorders, look to the kidneys for the cause of it all. Keep the kidneys well and they will keep you well. Doan's Kidney Pills cure sick kidneys and keep them well Here is Portsmouth testimony to prove it.

Joseph Libbey, 164 High street, Portsmouth, N. H., says: "A sharp pain across the small of my back was the first symptom of kidney trouble in my case. Dizzy spells soon set in and whenever I caught cold, I was in misery. When I awoke mornings, I felt tired and my head ached. Doan's Kidney Pills and whole body was sore. I at length procuring a box at Pilbrick's Drug Store, I began their use. This remedy soon relieved me and I have used it on several occasions since then with good results."

For sale by all dealers. Price 50 cents. Foster-Milburn Co., Buffalo, New York, sole agents for the United States. Remember the name—Doan's—and take no other.

FIFTY YEARS AGO TODAY

Gleanings From Files of Portsmouth Chronicle

Rapid Promotion—Among the officers on board the U. S. sloop-of-war Richmond which has just returned from a voyage to the Mediterranean was a passed midshipman Edward Terry. The Richmond returned to New York last week and all the officers who were above Mr. Terry resigned. Mr. Terry had reached home but when the resignations were tendered he was called to New York to take charge of the Richmond and is now in command of the craft.

* * *

The Portmouth Va correspondent of the Richmond Examiner says the first rifled cannon has been turned out at the navy yard and in a few days it will be able to turn out long range guns as fast as needed.

* * *

The Navy Yard continues to present an active and busy scene. Over eleven hundred men are now employed there in different capacities and the disembursements amount to more than $40,000 monthly. At the Charlestown navy yard, the number of workmen on Tuesday is reported to have been fifteen hundred. Since the commencement of the present trouble the number of watchmen stationed at different points on the yard has been somewhat increased yet there is a half-defined fear in the minds of many that the force even now is not too large. As orders have been received to have the frigate Sabine ready for sea as soon as possible; she has been dismantled and will be refitted, manned and sent away with all possible dispatch. For two weeks past there has been a great scarcity of water, and it has been found necessary to obtain a supply from this city for the use of the yards and the slips.

* * *

The following young ladies having completed the prescribed course of study at the High School, were presented with diplomas by His Honor Mayor Simes, at the close of the exhibition on Thursday afternoon last: Misses Virginia Bufford, Fannie A. Mathes, Mary A. Brooks, Annie S. Rogers, Ella A. Pierce, Ellen C Rand, Helen A G. Brewster and Alice A. Morton. There was an omission of the name of Frank N. Rand in our list of those who received diplomas at the boys' High School, on Friday last.

* * *

We are indebted to Mr. James A. Head for a couple of dozen of sample envelopes of as many different patterns, illustrated (not to say ornamental) with all sorts of Union or anti-secession devices—most of them more graphic than beautiful.

THE PLAGUE OF SCREENS

A Boston Editor Has a Timely Word to Say on the Subject

Two months ago we were glad to see the screens because they indicated the approach of summer. Today we have undergone a complete revulsion of feeling toward screens. Indeed, we would go so far as to say that it would not disturb us if we never saw a screen again. If all the screens in Suburbia were to guarantee us immunity from flies forever we would not listen to them, for we have made the annual discovery that while they keep out the flies, they also keep out something much more important, the air. We have our choice and it is a cruel one. One energetic fly can murder sleep; and by getting up at 4 o'clock next morning after the manner of flies, he can cut off a good two or three hours of it at the other end. "Murder!" cried the pallid bell-boy, sticking his head into the room where Dead-Eye Pete sat bolt upright in bed with a smoking gun. "You're darn right, sonny," replied the guest. I've been tryin' fer that dod gasted blue-bottle fer the last two hours." His was the rapture of blood-lust we have all felt as we landed the fly that courted death by his greediness. He would not get off.

The alternative to this waking and sleeping warfare is the screen. It is always more or less an infliction. The screwdriver slips, putting them on; it doesn't slip and the door swings too low, so that we have the whole thing to do over again. The advertisements prejudice us against them by messing all the best meadow and mountain land scapes from here to Albany; and at night, the thought of them at the windows makes the room a coffin, and the screens its lid The curtains hang limp. Oh, for a breath of breeze! We embrace the fly, if for the fly we may have a stir of air.

There is no substitute for the screen. Fly paper, fly poison, fly traps do but make charned houses of our dwellings. They fill a room with yawning graveyards, and no matter how fascinating it may be for the children to watch the flies perish in cold molasses, or lie down and give up the ghost on seas of glue (it used to stimulate comparison with Dore's pictures to Dante's Inferno), the entertainment is not wholesome for children, who may be tempted to note how the poison would act on their own systems, or what the conduct of the cat would be if indicated to sit on the fly paper. We return therefore, to screens, reviling them ungratefully, like a suicide rescued against his will. They are as a fire on a hot day, and may bad luck attend them. At windows they refuse to go up, and once up they decline to come down, or else they come down all at once and jam our thumbs. They are like the cars at the Dudley-street terminal. You see your car up-stairs. You run up, and looking down, there it is below, departing. Screen doors are always sagging open on fley days, and on days when all flies have gone to a funeral, sagging shut. Join, brethren, our grouch against flies; but also, darn a screen!—Boston Transcript.

RECOMMEND BUILDERS FOR NEW NAVY SHIPS

Colliers Under Eight Hour Law to be Built by Newport News Company and Those Without Restrictios by Maryland Steel Company if Meyer Approves Suggestion.

The technical bureaus of the Navy Department have recommended that the contract for the two colliers to be built under the eight-hour law be awarded to the Newport News Shipbuilding Company and for the two to be built without such restriction to the Maryland Steel Company at Sparrow's Point, Baltimore. The bureaus also recommend the award of the contract for the two steam ocean going tugs to the New York Shipbuilding Company at Camden. The recommendations must be approved by the secretary of the navy.

MEYER FOR NAVY CHANGE

Secretary Would Legalize Aids for Material, Etc.

Secretary Meyer may make a definite recommendation during the next session of Congress in favor of legalizing of the aids for material, operations, personnel and inspections He is understood to believe that this would be of advantage to the naval administration.

There is, however, considerable opposition to the plan among members of the House Naval Committee, founded on the assumption that the legalizing of the aids of the Secretary is a step toward the establishment of a general staff, to which the committee is opposed.

DEEPER WATERWAYS

The official card for the Atlantic Deeper Waterways Association convention at Richmond, Va., has been received. The date is Oct. 17, 18, 19 and 20, 1911. The object of the association is the constructing of a canal from Maine to the Rio Grande. This canal would pass through New Hampshire, by Great Bay and Exeter river leaving only nine miles to cut a canal to the Merrimac river and 26 miles on to Boston over the old Middlesex canal. The President, vice president, governors and congressmen from Atlantic and Gulf states will be in attendance and prominent men from all parts of the country.

Last year in September the convention was at Providence, R. I. O. L. Frishee and E. Percy Stoddard represented the state of New Hampshire at that convention.

Everybody's friend—Dr. Thomas' Eclectric Oil. Cures toothache, earache, sore throat. Heals cuts, bruises, scalds. Stops any pain.

UNITARIAN SUNDAY SCHOOL CONFERENCE ON

That important religious conference which annually casts its lots with the summer resorts contiguous to Portsmouth, the Isles of Shoals Summer Meeting association of the Unitarian church came to a close Sunday at the Oceanic house and was succeeded Monday by the Sunday school institute of that church. Prof. Schmidt of Cornell, who held forth Sunday at Greenacre, gave the first of three lectures on Bibical subjects this afternoon. His subject was "Isaiah." Next he will treat upon "Job" and then "The Fourth Gospel."

The Rev. Franklin D. Elmer of Poughkeepsie, N. Y., began a course of five lectures on Sunday school work under the general title, "The Master-Teacher in the school of the Church." His talkes are illustrated by exhibits. The Rev. William I. Lawrence of Boston, president of the institute and Mrs. Lawrence with Mrs. Clara B. Beatley, chairman of the church committee on education, are giving a series of discourses on Sunday school topics.

MOB ATTACKS BLOOMER GIRLS

Rowdies Shower Eggs and Mud at Olneyville, R. I.

The bloomer girls' baseball nine from Chicago was mobbed in the Olneyville factory district Monday afternoon. The bloomers played a good game in the Pawtuxet valley with the Phenix club of masculines Sunday and won, 13 to 11, while a big crowd of well behaved mill operatives and country folks for miles about looked on and applauded the fine fielding by the girls.

The girls were scheduled for three games in this part of Rhode Island, but they were forced to cancel the one billed for this afternoon.

It appeared that most every youth in and about Olneyville, Providence, Johnston, Cranston and other nearby towns and cities was on hand for the game when the bloomer girls arrived on the Regent oval ready to play with the Independents.

The army of boys took offence first at a canvas fence which had been set up in order that their nickels could be collected before they entered the inclosure.

The cloth barrier went to pieces like a big ship's mainsail in an 80-mile hurricane, knives deftly turned the fence into destruction, and then the mob of youngsters cut to tatters the tent in which the bloomer girls were to don their athletic garb.

There was panic in the bloomer camp, and when the Regent oval was made to look ordinary like, with nothing to obstruct the sight all over the field, the mob became wilder and made targets of the fleeing bloomer girls, who had evidently comprehended that they were in bodily peril.

The girls ran for Olneyville square, which is ordinarily well policed, but a shower of turf, hunks of mud, stones, eggs and all sorts of vegetables were hurled after them.

Miss Ruth Olsen, who put the ball over the fence twice at Phenix Sunday and received an ovation, was struck on the head, and Miss Becker, another bloomer girl, was cut on the ear by a flying piece of cinder. Others were struck, too, and there were indications of more serious results for a while.

The business people of Olneyville declared the attack upon the bloomer girls a disgrace and criticized the authorities for not having sufficient police about the baseball field.

The bloomers had unstinted praise for the gallantry of the Pawtuxet valley mill workers, but declared Olneyville's rising generation far worse than the sons of the scum of Chicago.

The police say that all the wild boys of Providence were in the violent outbreak.

PEOPLE'S OPINIONS

Kittery, Me., July 15, 1911.

To the Editor of the Herald:

Sir: If space permits will you insert the following. I want to call the attention of the tax payers to the miserable condition of the roads and sidewalks in our town. Their attention is called to the condition of things about the Foreside, where sidewalks are patched and curbing almost falling down. There seems to be no money for this needed work but $500 can be wasted in widening Harrison's avenue where there are only two houses and then the work will be a failure. How much longer the tax payers are willing to stand for this business is a matter of time only, but it is about time something was done to demand a square deal for the tax payers. Every year taxes go up and there is nothing to show for it except special privileges for a few and I guess if things continue much longer by wasting money some people will leave town.

Respectfully,

AMOS T. LUTHER.

WILL GO TO LYNN

Deputy Grand Chief Frank L. Nichols with Fred E. Heiser, Charles E. Oliver and George J. McDonald attending him as the principal officers of his suite, will go to Lynn, Mass., Wednesday night to install the officers of Essex Castle, K. G. E. The installing suite of Essex Castle will install the officers of Oak Castle in this city later in the month.

VALUABLE

REAL ESTATE

FOR SALE

The Eldredge Property

Consisting of about 2 1-2 acres of land occupying the entire square Rockland streets and Miller avenue, bounded by Merrimack, Broad and in the city of Portsmouth, is hereby offered for sale. This is one of the best estates in Southeastern New Hampshire and is in first class condition.

The house has every modern convenience, contains 16 rooms with two baths and a fine laundry, is lighted by electricity and gas and heated by a furnace.

There is a large and commodious stable heated by steam, with four single and 3 box stalls, with plenty of carriage room.

There is a large greenhouse, fitted with steel frames and equipped with hot water.

The grounds are handsomely laid out, have an abundance of shrubbery and an asphalt tennis court.

The property is in the most desirable residental section of the city and is offered for sale for the reason that I have decided to remove to another state. Parties desiring to examine the property or to make further inquiries may apply to

H. Fisher Eldredge

65 Bow St., Portsmouth

UNION WHARF

MOTOR BOAT AND AUTOMOBILE GARAGE

Steam And Motor Boat Repairing

MOTOR BOATS TO LET

Parties Taken Out By the Day Or Hour

WATER SUPPLIED

GASOLINE 14 CENTS

TELEPHONE 652

Union Wharf, Portsmouth

Summer Cottage For Rent

8 Room Modern Cottage on Ocean Fron at Jenness Beach. Price $350.00.

—APPLY TO—

C. E. TRAFTON,

Portsmouth, N. H

F. S. Towle, M. D.

PHYSICIAN AND SURGEON

350 State Street. Portsmouth, N. H.

OFFICE HOURS

From 9 a. m., 1 to 4 p. m., 7 to 8 p. m.

A. J. LANCE, M. D

DISEASES OF THE EYE, EAR, NOSE AND THROAT

13 Congress St. Portsmouth, N. H.

Hours—9.30 to 12; 2 to 4.

Here Is Your Opportunity

To purchase a first-class farm near Portsmouth, 120 acres; cuts 50 tons of hay. Large pasture. Brook runs across the pasture. 2-story Colonial house, 14 rooms, open fire places; plenty of water. Stable 42x72, basement, 4 horse stalls, 16 tie-ups, cupola and weathervane, clapboarded and painted. 50 rods of tide water. A large lot of tools will be sold with the place, including nearly new manure spreader, Baker farm wagon, sulky plow, wheel, harrow, mowing machine, rake, potato and corn planters, horse sprayers, and others too numerous to mention.

This property is offered for sale at about one-half its value.

J. B. ESTEY,

Portsmouth, N. H.

R. F. D. No. 2 Telephone, 701-5.

Headquarters —FOR— SHOE

Polishes
Laces
Buttons
Rubber Heels
Pump Straps
Bows
Linings
Wood Heels

All Findings for the Trade and Shoe Repairing of all kinds.

Charles W. Greene,

8 Congress St.

HAMPTON BEACH CASINO

Opening of the Season

Monday Week of July 17

JOSEPH J. FLYNN

Presents the Young Singing Comedian

JAMES KENNEDY

And a Fine Supporting Company

Mon., Tues., Wed., "Sheridan Keene," a Detective Play.

Thurs., Fri., Sat., A Delightful Rural Comedy, "Crystal Farm."

Afternoon and Evening.

A Change of Plays Each Week.

GRANITE STATE FIRE INSURANCE COMPANY

Of Portsmouth, N. H.

Paid Up Capital $200,000

—OFFICERS—

Calvin Page, President; Joseph O. Hobbs, Vice President; Alfred F. Howard, Secretary; John W. Emery, Asst. Secretary

MARBLE AND GRANITE

Tablets, Monuments, Mausoleums

OF ALL DESIGNS

My plant contains an A Compressor, Pneumatic Tools for Lettering and Carving, Polishing Machine, all run by electric power. The only plant in this section with modern appliances.

FRED C. SMALLEY,

8 Water St., Portsmouth.

P. A. C. DEFEATED KNIGHTS

Good Game in Sunset League with a Record Crowd---Newick Pitched Great Game.

The P. A. C. defeated the Knights of Columbus before a record breaking crowd in the Sunset League schedule on Monday evening. The weather was not the best with a fog hanging over the water and lowering clouds, but despite this there were about 2000 present. Every seat was taken in the bleachers and the crowd extended completely around the field, but well back, as the grounds were roped off and Officer Doherty was on duty.

There was a great interest in the game as both teams are acknowledged the best in the league and there is a keen irvalry between these two teams.

Ira Newick pitched for the P. A. C. and he was very effective when it was necessary, on two occasoins retiring the side with two men on bases. He was reached for three hits. One of them was stretched into a home run, owing to slow outfielding. Hefferman potched a good game for the Knights, but was reached when hits meant runs. Hefferman was wild at times and three of his wild pitches resulted in as many runs. He struck out Sperry Locke twice and Ira Newick once, when a hit meant two runs. Driscoll caught in place of Dondero, who went to third, and it is a question about this strengthening the team.

The P. A. C. were the first up and George Wood drew a pass. Ira Newick was out to O'Brien and Huntoon drew a pass. A passed ball and a wild pitch resulted in Woods scoring. Able was presented with a pass and with two men on bases W. Woods singled, and Huntoon and Able scored. Wilbur drove a hard one at Dondero and Woods was thrown out. Morange ended the inning by striking out.

McWilliams opened for the Knights with a grounder to Dondero and was thrown out at first. Flanagan singled and O'Brien was out on a fly to Huntoon. Kirvan drove a hard grounder at Huntoon and it took a nasty bound over his head and rolled into deep left, G. Wood failing to stop it, and before it was fielded Kirvan had scored. Hefferman was out on a grounder to Huntoon.

Score P. A. C. 3, K. C. 2.

Neither side scored in the second. Locke struck out. Jewell on a fly to O'Brien and G. Woods drove a ground ball to C. Driscoll at first.

Oh, You With Two on Bases!

For the Knights Mates went to first on Able's bad throw and stole second. Driscoll struck out but Jewell dropped the ball, but threw him out at first, Mates advancing to third. C. Driscoll drew a pass and, with two men on bases Dondero and McWilliams fanned.

The P. A. C. added two runs in the third. Newick drove a long ball to deep left that O'Brien made a brilliant catch of. Huntoon hit for two bases, and Able sent up a fly to Kirvan, who dropped it, Huntoon scoring. W. Woods singled and Able scored on Hefferman's wild pitch. Wilbur drew a pass and stole second, but Morange and Locke fanned.

"Just as Easy," says O'Brien.

For the Knights Flanagan went to first on Locke's bad throw to first, and O'Brien was out on a grounder to Locke, and Kirvan and Hefferman struck out.

Score P. A. C. 5, K. C. 2.

In the fourth two more runs were added by the P. A. C. Jewell singled and went to third on George Woods' single, Woods stealing second. Ira Newick struck out and a wild pitch brought Jewell and G. Woods home. Huntoon was out on a fly to McWilliams and Able drew a pass, but W. Woods drove a hard one at Hefferman and was out at first.

The Knights scored in the fourth Mates was thrown out at first and Driscoll struck out. C. Driscoll drew a pass and stole second, later scoring on Dondero's single. Dondero in trying to steal second was thrown out.

Score P. A. C. 7, K. C. 3.

In the last inning Wilbur singled and Morange walked, Wilbur having stole second and third. McWilliams made a beautiful stop of Driscoll's high throw to second. Locke sent a grounder to Reardon, who had replaced Dondero on third and he threw Morange out at second, McWilliams again covering the bag in fine style. Jewell singled, Wilbur scored and Mates threw Locke out at third. G. Woods singled and Jewell was nailed by O'Brien at third. McWilliams struck out, Flanagan followed suit and Jewell dropped the ball but threw him out at first. O'Brien fanned.

How Newick Looked to K. of C.

Score P. A. C. 8, K. C. 3.

P. A. C.

	a.b.	r.	b.h	p.o.	a.	e.
G. Woods cf	3	2	2	0	0	0
Newick p	3	0	0	0	0	0
Huntoon ss	2	2	1	1	1	0
Able 3b	1	2	0	0	2	1
W. Woods lf	3	0	2	0	0	0
Wilbur 1b	2	1	1	7	0	0
Morange rf	2	0	0	0	0	0
Locke 2b	3	0	0	1	1	1
Jewell c	3	1	2	6	4	0
Totals	22	8	8	15	8	2

K. OF C.

	a.b.	r.	b.h	p.o.	a.	e.
McWilliams ss	3	0	0	2	1	0
Flanagan 2b	3	1	1	0	0	0
O'Brien lf	3	0	0	3	1	0
Kirvan rf	2	1	1	0	0	1
Hefferman p	2	0	0	0	1	0
Mates cf	2	0	0	0	1	0
J. Driscoll c	2	0	0	6	1	0
C. Driscoll 1b	0	1	0	2	0	0
Dondero 3b	2	0	1	0	1	0
Reardon 3b	0	0	0	2	1	0
Totals	19	3	3	15	7	2

P. A. C.	2	0	2	2	0	0	2	1	8
K. of C.	0	0	0	0	1	0	2	0	3

Earned runs—K. of C. 2. Two-base-hit—Huntoon. Home run—Kirvan. Stolen bases—Wilbur 3, G. Woods, C. Driscoll 2, Mates. First base on balls off Newick 2; off Hefferman 6. Struck out by Newick 9; by Hefferman 5. Wild pitches, Hefferman 3. Passed ball, Driscoll. Time 1h 10m. Umpire, Fields. Attendance 1500.

Giants Big Southpaw Pitcher Who Says He Is Out For Record

New York, July 18—Rube Marquard, or Richard de Marquis, as he wishes to be called in the future, says he is out to establish a pitching record this season. The Giants' big southpaw proudly points to the fact that he is off to a good start, having won ten out of the first twelve games pitched, and claims he is in better shape than at any time during his career in the big league.

EXPECT WAGE CUT

Older Boston Postoffice Clerks Are Apprehensive

Apprehension of a reduction in wages is felt by many of the older and less capable clerks in the Boston post office and Monday night there were rumors that the cut in wages will come the next pay day.

Many of the clerks in the post office who have become worn out at a consequence of many years of hard and faithful service and who today, though holding the higher ratings and drawing the righest wakes, are incapable of efficient work because of their age and infirmities, are the ones whose pay it is anticipated will be reduced.

The young, faithful and efficient men, who are doing their own work and the work of these old clerks, have been seeking higher wages and all clerks have been seeking pensions for aged employes.

Congress has not authorized the pension system so Postmaster Hitchcock some time ago intimated that he had solved the problem. His plan is to reduce the wages of the wornout old clerks and still keep them upon the active lists and to increase the wages of the younger and more active men who are doing the work.

For some reason the clerks in the post office have gained the impression that this new system is going in to effect tomorrow. No one at the post office last night had any authoritative information upon the subject, yet they all seemed impressed with the idea that the reduction in wages will be made tomorrow morning when the paymaster arrives at 8:30.

ENGINEERS MEET

A committee of the International Union of Steam Engineers headed by George G. Hall, General Organizer met Messrs Robinson and Harrington Monday afternoon in conference regarding hours and wages.

The conference was harmonious from beginning to end. President N. J. Dwyer of Local No. 150 and General Organizer Hall argued the case for the Engineers. They were listened to attentively and given all due courtesy. While the engineers did not gain all that this agreement called for, yet with a substantial increase in wager and a material decrease in hours the local can but they were treated fairly.

OBITUARY.

Rufus A. Yeaton.

Rufus A. Yeaton, an old resident of New Castle, died on Monday at the age of 78 years. He was a native of the town and for a time followed the sea, and in later years has worked about the town. He leaves two daughters, Mrs. W. T. Meloon and Miss Edith Yeaton.

GERMAN LATCHKEYS.

Big Enough to Be Used as Weapons of Attack or Defense.

Locksmithing in Germany is today as important a trade as plumbing, blacksmithing or the vocation of the barber, says our consul at Hanover in a recent report. The first lock and key were introduced into Prussia in the fourteenth century and caused a considerable sensation at the palace of the elector of Brandenburg. He found that by these devices he could do away with the guard at his private doors and thus materially reduce his household expenses. Since that day the schlosser, or locksmith, has been an essential factor in German life.

The present German house key could be used as a weapon of attack and defense, besides serving its original purpose. It weighs on an average about one-eighth of a pound, and as each person entitled to carry a house and corridor key has nearly a quarter of a pound of soft iron in his pocket it is conservatively estimated that the amount of iron in circulation in Germany in the pockets of the men and in the hand bags of women amounts to 2,695 tons, besides an additional 2,500 tons for the keys to the interior of German homes. Thus something over 5,000 tons of iron are put into keys of a size to be found nowhere in America. However large the house or numerous the apartments, the outer door is locked promptly at 10 o'clock, and as the German spends many of his evenings out every person carries at least one of these massive keys to effect an entrance.

A Steady Watch.

"Henry," said Mrs. Gloonip at dinner, looking down at her watch, but speaking to Mr. Gloonip on the other side of the table, "my watch hasn't varied a second in a week."

"Remarkable!" said Mr. Gloonip. "How did you get it to vary so little?"

"I broke the mainspring."

Politeness.

True politeness is that which when a man is lying to you and you know he is lying impels you to listen to him as though you believed him and impels him to go on lying as though he believes you believe him.—Chicago Post.

A Left Handed One.

He—A handsome woman smiled at me yesterday. She—Well, it is possible for even a handsome woman to have a sense of the ridiculous.—Scranton Tribune-Republican.

A beautiful eye makes silence eloquent; a kind eye makes contradiction an assent; an enraged eye makes beauty deformed.—Addison.

AUTOS GO SLOWLY!

At a regular meeting of the police commission Monday afternoon it was voted to exercise more alert supervision over automobiles on Market Square; and to station an officer there for this purpose.

Judge Samuel W. Emery of Boston has returned from the West coast where he has been passing several weeks for the benefit of his health.

and board in private family for gentleman, wife and child. Nice locality. Address Dr. Valz, 7 Islington street. J18eh2t

Many ills come from impure blood. Can't have pure blood with faulty digestion, lazy liver and sluggish bowels. Burdock Blood Bitters strengthens stomach, bowels and liver and purifies the blood.

COMFORT FOR THE LITTLE FOLKS

Khaki Suits Pants and Shirts, Indian Suits and Blouses, Soft Shirts, Serge, Scotch and Worsted Suits, Caps and Belts, in fact everything for the small and large boys to clothe them from head to foot. Visit our shoe department.

N. H. BEANE & CO.,
5 CONGRESS ST.
OUTFITTERS.

THE ARTHUR E. RICHARDSON CO.
Cor. Market and Ladd Sts., Entrance 12 Ladd St.
"The Specialty Store."

Model Suits and Separate Skirts Marked Down

During this week we will sell all our suit models and skirts at Bargain Prices.

We find it neceasary to clear our racks to make room for other goods which will arrive shortly. Secure some of these bargains.

GREATEST JULY MARK DOWN SALE
OF
SUITS, COATS, DRESSES, SKIRTS AND WAISTS,
IN CLOTH, SILK, MOHAIR, LINEN AND WHITE SERGES.

Every Garment Marked Down from ONE-THIRD to ONE-HALF of the Price. Large Stock to Select From.

SIEGEL'S STORE, 31 MARKET ST.,
PORSMOUTH, N. N.

Liquor Gets the Best of Lots of People---Sometimes.

All the People Can Get the Best of Liquor at

JOE LAMB'S
ALL POPULAR BRANDS AT
CUT PRICES

J. F. Lamb - - 27 Fleet St.

A Vacation Out At Sea

If you know the wonderful health-restoring and strength-imparting attributes of

THE ISLES OF SHOALS

you'd go to these Islands for your vacation. You are out at sea, and the voyage lasts as longes you wnt to make it. Every moment of the day fille d with enjoyment. You'll have every summer diversion imaginable. Splendid fishing, sailing, bathing, tennis, and country sports.

YOU CAN LIVE AT THE OCEANIC OR APPLE DORE AS REASONABLY AS AT HOME.

H. W. MORSE,
Manager.

Get It Exactly Right

When you put up a building with our lumber. For it is going to be there a long time unless torn down. Our lumber is the sound, thoroughly seasoned kind that lasts. The kind whose first cost is only one for years to come. Let us estimate on any building plans you may have,

McKENNEY-LITTLEFIELD LUMBER CO.,
Successors to Thomas E. Call & Sons,
173 Market Street.

THE CONSOLIDATION COAL COMPANY

BEST AND CLEANEST COAL
LOWEST PRICE
PROMPT DELIVERY

CHARLES W. GRAY, Superintendent. ...ET ST. PHNE

SIRES AND SONS.

Lord Northcliffe, who owns thirty English newspapers, is the son of a Dublin lawyer.

Senator Isaac Stephenson of Wisconsin is a Canadian. For many years he was a skipper of a schooner on the great lakes.

Sir Joseph Ward, the prime minister of New Zealand, began to earn his living in the New Zealand postal department and later was a clerk in a merchant's office.

Vice Admiral Sir George Strong Nares, who commanded one arctic expedition and took part in another, recently celebrated his eightieth birthday at his home in Surrey, England.

Rev. Robert Collyer, pastor emeritus of the Church of the Messiah, New York city, who is now in his eighty-eighth year, was a factory boy and later a blacksmith in Yorkshire, England. He entered the Methodist ministry in 1849 at "nothing a year."

Governor Simeon E. Baldwin of Connecticut, lawyer, judge and expert in penology, advocates the restoration of whipping as a punishment for juvenile offenders and a deterrent of juvenile crime. He has been a delegate to three international conventions on penology.

Pert Personals.

One of the most trying spectacles of a summer season is G. Bernard Shaw engaged in a continuous effort to startle the world with some audaciously original remark.—Washington Star.

The manner in which J. Pierpont Morgan is flitting from throne to throne leads one to suspect that he may be quietly laying his plans for a reasonable combination of monarchies.—Philadelphia Inquirer.

Andrew Carnegie predicts that millionaires will be very scarce in the future. Perhaps he bases his prediction upon the fact that, having made forty millionaires, he has retired from the business.—Chicago Record-Herald.

Sporting Notes.

In thirty-five years' membership Cincinnati has never won a National league pennant.

"Tex" Rickard will offer Jack Johnson a $50,000 purse for fighting two men at Buenos Aires.

In E. K. Russell, Tasmania, Australia, has developed a schoolboy high jumper capable of clearing the bar at six feet six inches.

Despite his fifty-two years, Arlie Latham is as chipper as he was twenty-five years ago, when he was playing third for the world's champion St. Louis Browns.

German Gleanings.

Physicians practicing in Germany number 32,449, or 5.01 for each 10,000.

German suffragettes want to abolish the use of the word "fraulein" and propose "frau" for general use.

Consul Iiff of Nuremberg writes that there is no soda fountain in that city and he has never seen one in any German city.

In Germany offensive billboards are no longer to be tolerated. Orders have been issued for the destruction or removal of those along the railroads and on the roofs and walls of houses.

Short Stories.

Venezuela recently launched its first home built war vessel.

It is said there are 2,000,000 women smokers in the United States.

There were 35,807 patents issued by the patent office at Washington last year, and 22,768 expired.

The public drinking cup will be outlawed in Chicago on Aug. 6, as it will be in New York on Oct. 1.

Physicians battling with the plague in Manchuria protect themselves with rubber coat, gloves and helmet, the latter soaked in iodoform.

The Schoolroom.

In Russian schools pupils have the option of learning French or German, and 70 per cent choose German.

Last year there were 17,317 permanent teachers in the elementary schools controlled by the London county council.

Bremen's new common schools are provided with bathing halls, where the students may take weekly shower baths. At present the bath is not compulsory, but is under the regulation of the school board.

The Royal Box.

The queen of Norway has a great fondness for the mandolin, which she plays exceedingly well.

Prince George of Servia has often proved his excellent marksmanship by shooting cigarettes out of the mouths or cards from the hands of soldiers and servants.

The czarina of Russia is fond of swimming and when staying at the St. Petersburg winter palace indulges in the recreation in a splendid bath of white marble.

Farm and Garden

TRY A CROP OF SORGHUM.

It Is Hardy, Prolific, a Wonderful Cattle Food and Good For Humans.

In one of the most interesting of the always instructive bulletins sent out by the United States department of agriculture the extension of sorghum growing is urged by Carleton R. Ball, one of Uncle Sam's first agronomists.

"It is only thirty-five years," he says, "since the first grain sorghums were introduced into the United States. It is only twenty years since any of them have become crops of recognized importance. Although grain producing varieties had probably been introduced from time to time since the early colonial days, none had remained in cultivation.

"The first permanent introductions were the two durras, brown durra and white durra, which reached California in 1874 under the names 'brown Egyptian corn' and 'white Egyptian corn.' On account of its earliness and drought resistance the white variety became popular in the central plains region during two different series of dry years. The first was from 1880 to 1884, when it was known as 'rice corn.'

"Meal made from the grain sorghums, ground locally, is not infrequently used in the making of batter cakes and similar articles on the farm. The general testimony is that these are delicious in quality. Some experiments are now being conducted in a small way to determine the value of the meat for more extended use. There seems little reason why when properly milled it should not be used in much the same manner as cornmeal. Throughout Africa, India and the other parts of southern and eastern Asia, where these crops are largely grown, they are not only commonly used as human food, but in many countries they furnish the chief article of diet.

"The advantages of pure crops are many and easily seen. Pure varieties are most likely to be uniform in height

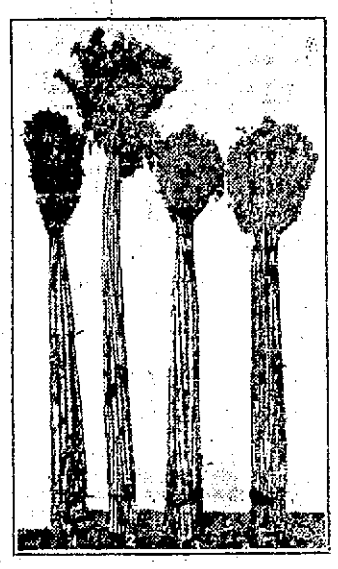

FOUR FINE SPECIMENS OF PROLIFIC SORGHUM.

and in time of ripening, and hence are easy to harvest. The grain is of much greater value for seed purposes and also obtains a higher grade and commands a better price on the grain market. It is also better as a feeding grain because more uniform in quality.

"The formation of various boys' and girls' clubs, especially those for the growing of corn, is helping to create interest in the things of the farm. They are real steps in the right direction and should be extended to cover all farm crops, poultry and live stock. But it is not necessary to await the formation of a neighborhood club in order to interest the boy in selecting better seed. Help him to make selections from the year's crops. Let him prepare it for storing over winter. Set aside a field on which he can plant it the following spring. Plant alongside it some unselected seed. Assist him in comparing the two fields. Encourage him if striking results are not obtained the first year. Give him a fair share of the profit when profit results from his labors. The best result will be the increase of interest and knowledge in the boy."

No More Thirsty Plowmen.

I thought my wife was extravagant when she bought one of those newfangled bottles for keeping liquids hot, but it has proved very convenient in the house, and now that I have found a new use for it on the farm I am as enthusiastic over it as she is. Before going out into the hot sun to work I fill my double bottle with ice cold filtered water and leave it in the refrigerator so that the whole thing becomes thoroughly chilled. I then carry it out to work with me, put it in the shade or preferably under a bit of sod. The water keeps almost ice cold all day long, even in the hottest weather. This device is about the cutest thing for cold comfort and cool refreshment that I have found yet.—Rural New Yorker.

A Polite Request.

"Dear teacher," wrote little Johnny's mother, "kindly excuse John's absence from school yesterday afternoon, as he fell in the mud. By doing the same you will greatly oblige his mother."

WE SHOULD GROW MORE RYE.

It Makes the Finest Bread In All the World.

Rye is a grain that seems to have been neglected by the American farmer. We grow only about 24,000,000 bushels a year, while Russia raises nearly 700,000,000 bushels.

It is the finest thing known to be grown for green manuring on lands deficient in humus. It contains more

HER RYE BREAD WILL BE JUST AS PRETTY

protein than wheat, and its health or "fuel value" is nearly twelve calories per pound.

The black bread or "pumpernickel" of Germany is made from it, and it is recognized as the finest army ration in the world.

Rye is often affected by ergot and is said to be harmful to animals, but the fact that man has used it for centuries with no evil result seems to be proof that the grain is wholesome.

At any rate, it is, when properly milled and baked, the foundation of the finest food, especially for children, that can be imagined.

A REAL RAT TRAP.

A neighbor of mine placed an iron kettle partly full of bran, buckwheat and meat scraps, with a board approach convenient for the rats to walk up to the kettle until they were accustomed to feed there. Then the contents were removed and the kettle was filled to about the same depth with water, with a little bran sprinkled over for a blind. Fifteen rats were found in the kettle the next morning. If any escaped they left the barn in a hurry.—Farm Journal.

Orchard and Garden.

Thin fruit trees if they need it; this is a better paying method than propping branches.

Placing a small heap of rich stable manure around the base of each tree in the young orchard will prove to be a little time and labor well spent.

It is a fine plan to have the materials always on hand for making bordeaux mixture and then to mix up a spray and use it when you have a spare hour.

If trees need water pull the soil away from around the roots, give each tree a pailful and after it soaks in replace the earth. No use to apply water to the surface of the ground around the tree.

If you observe that the shoots on your trees grow only five or six inches every year you may know that the soil needs to be enriched. The growth ought to be from fifteen to thirty inches every season.

Tent caterpillars are bad pests when they get on some of your pet trees. Watch out for them and when seen burn them with a torch. A kerosene soaked rag wrapped around the end of a pole will do for a torch.

Cultivate the spring set strawberry bed regularly and often. Keep the soil loose and mellow and let no weeds get a foothold. After enough runners have rooted cut off surplus ones the same as if they were weeds.

If your apple trees are affected with scab be sure to spray with the boiled lime sulphur mixture just before the buds burst, and always before a rain, because the spores of blight can be carried by the wind to other trees.

Place a two pound paper bag over each bunch of grapes when the fruit is the size of small shot. This protects the grapes from insect and bird injury and insures extra choice clusters. Fasten the mouth of the bag close about each stem with a pin or wire or string.

When picking blackberries get them out of the sun as soon as possible or they'll turn red in spots and not be so salable. Hurry them into the crates and then into a cool cellar until time for shipping or selling. Fill the boxes full and pack neatly in clean packages. If you want a fancy price make the crates look attractive.

DAMES AND DAUGHTERS.

Eighty-eight years of age, Mrs. Broadhurst, an American resident in London, is cutting a new set of teeth.

Miss Lei Sut Kei, a blind girl, is teacher of a class in massage in the school for the blind at Canton, China. Her class consists of eight blind girls.

Miss Adeline M. Treson, only living member of the first graduating class of the first normal school in America, at Lexington, Mass., and for fifty years teacher in the Washington grammar school at Cambridge, is eighty-seven and while physically weak is mentally alert.

Mme. Melba made her first speech in public a short time ago on the occasion of her birthday, when she addressed some 350 students of the Guildhall School of Music in London. She has given a scholarship to the annual value of $150 to the school, open to sopranos from all parts of the country.

Mme. Ali Kuli Khan, wife of the Persian charge d'affaires at Washington, was formerly Miss Florence Breed of Boston. She met Mirza Ali Kuli Khan when he was a student at Harvard. Mme. Ali Kuli Khan has mastered the Persian language and besides assisting her husband in his diplomatic and literary duties she has written a series of essays and lectures on life in Persia.

Sporting Notes.

Banquet, Brooklyn handicap winner, is pulling a cab in London. Undignified labor for a turf king.

The Grand Prix de Paris, which paid the winner, As d'Tout, $70,000, is the richest turf event in the world.

Yale will install professional coaching for the baseball club next season. Third Baseman Merrett has been elected captain.

"College teams have developed so that they can now hit highball pitching pretty well," says Billy Lush, "but most of them are weak on low balls."

Lou Criger, the former Boston-St. Louis-New York catcher, has gone far back into minor league baseball. Criger has just signed a contract to manage the Boyne City team of the Michigan State league.

Flippant Flings.

Fish scales were found defective by a New York inspector. A weigh with them!—Florida Times-Union.

"An Ohio woman has collected 125 umbrellas in one year," says the Philadelphia Inquirer. What a happy selection of the word "collected!"—Albany Journal.

A New York doctor says that those who sing for an hour each day will not have indigestion. But it is likely that they will have hospital bills.—Cleveland Leader.

A dealer arrested for selling milk 37 per cent water pleads that it was his first offense. As a hardened offender he would have eliminated the cow altogether in about ten days.—St. Louis Globe-Democrat.

English Etchings.

Great Britain is the only European country without a national repertory theater.

Out of more than 9,000,000 families in Great Britain there are about 280,000 who possess incomes of £700 and over.

Fear of a French invasion in 1859 started the volunteer movement, from which sprang the present territorial force.

Only members of the royal family may go to a coronation or other court function in an equipage drawn by more than two horses.

Some Suppositions.

Some doctors could not cure a ham.—Milwaukee Wisconsin.

And some shoe clerks couldn't shoo a chicken.—Houston Post.

And some bricklayers couldn't lay an egg.—Yonkers Statesman.

And some hunters couldn't shoot the chutes.—Detroit Free Press.

And some anglers couldn't cast a shoe.—Youngstown Telegram.

And some pianists couldn't play a line of hose.—Mobile Register.

And some lawyers couldn't try a case of lard.—Scranton Tribune.

Seasonable Suggestions.

Besides, if you feel too cool toward evening, there's the trusty old lawn mower, you know.—Hammond Times.

Before leaving for the summer don't forget to lend the cat to your neighbor and open the screen so that the flies may get out.—Washington Post.

Kill every fly you can see. Occasionally sprinkle your garbage can with kerosene, keep all out of the way places clean, and, if you have to use cesspools, occasionally put kerosene over them, and you can live in comparative safety.—South Bend Times.

Train and Track.

Ten car passenger trains are operated during rush hours in the New York subway.

The Missouri Pacific spends $20,000,000 yearly for wages. More than $11,000,000 is spent in Missouri and a large part of this in St. Louis.

The first locomotive constructed in Chile for the government railways was tested by the railway management recently and pronounced entirely satisfactory. There are ten more locomotives under construction in Chile.

A CHEAP HEALTH INSURANCE

Insure yourself and family against sickness by taking Bliss Native Herbs, a standard family remedy.

If you are troubled with Rheumatism, Liver Complaint, Constipation, Female Disorders, Indigestion, Sick and Nervous Headaches, Kidney Derangements, Loss of Appetite or any ailment arising from inactivity of the Liver and Kidneys. Get a box of Bliss Native Herbs.

The Remedy that never fails. 200 days treatment for $1.00 and the $1.00 back if they fail to benefit.

Sent post paid to any address on receipt of price.

W. E. Higgins, Sales Agt.
60 Elwyn avenue.
Portsmouth, N. H
tf

After a heavy meal, take a couple of Doan's Regulets, and give your stomach, liver and bowels the help they will need. Regulets bring easy, regular passages of the bowels.

Since the protest made against the joy riders tearing through the streets after midnight with mufflers wide open, there are fewer cases.

GREAT
Sacrifice Sale
NOW GOING ON AT
THE
American Cloak Co.
Big Reductions on every article
All new goods
THE AMERICAN CLOAK CO.
17 DANIEL STREET

JOY LINE
BOSTON
VIA RAIL $2.40 AND BOAT
TO NEW YORK
Via Boat and Rail
Modern Steel Screw Steamships
Georgia and Tennessee
Daily and Sunday between Providence and Pier 19, East River, N. Y.
New Management. Improved Service.
CITY TICKET OFFICE
214 Washington Street, Boston.

Pacific Coast
and Return, via
CANADIAN PACIFIC RY.
Reduced Fares for
Summer Tours
June to September.
Excellent trains, magnificent scenery. A great variety of routes.
Write for full details of special fares.
F. R. PERRY,
Dist. Pass. Agent, Canadian Pacific Railway
362 WASHINGTON ST., BOSTON

H. W. NICKERSON,
Undertaker and
Licensed Embalmer,
Office - 5 Daniel Street,
PORTSMOUTH, N. H.
Residence 45 Islington St.
Telephone at Office and Residence.

Farms for Sale
Large and Small.
Village Property in Kittery, Eliot and York.
Farms Bordering on Water.
Bungalow Lots.
Easy Terms.
George O. Athorne
Kittery, Me.
TELEPHONE
Office 351—13 House 422

CHICHESTER S PILLS
THE DIAMOND BRAND.
Ladies! Ask your Druggist for Chi-ches-ter S Diamond Brand Pills in Red and Gold metallic boxes, sealed with Blue Ribbon. Take no other. Buy of your Druggist. Ask for CHI-CHES-TER S DIAMOND BRAND PILLS, for 25 years known as Best, Safest, Always Reliable
SOLD BY DRUGGISTS EVERYWHERE

When NEW YORK Stop
In at
The New Fire Proof,
NAVARRE
Seventh Ave. and 38th St.

Business Men, Families, Tourists. Maximum in luxury at minimum of cost. Accessible. Quiet-Elegant. Within Five minutes walk of Theatres, shops, and clubs. 300 feet from Broadway. New Dutch Grill rooms, largest in city. Electric cars pass hotel to all railroads.
EUROPEAN PLAN
$1.50 per day without bath — $2.00 per day with bath
Suites $3.50 and upwards
Send for Colored Map of New York.
EDGAR T. SMITH,
Managing Director.

TRY
"61" FLOOR VARNISH
Test it with a Hammer
Try the hammer test and be convinced that you may dent the wood, but you can't crack "61".
Sold in all size cans. Is easy to apply.
FOR SALE BY
W. S. Jackson
Vaughan's Old Stand, 111 Market St.

First
National
Bank
of Portsmouth
New Hampshire
U. S. DEPOSITORY
J. K. BATES President
C. A. HAZLETT Cashier
Safe Deposit Boxes For Rent

7-20-4
R. G. SULLIVANS
10 CENT CIGAR
Factory Output, Upwards of 100,000 Daily
Largest Selling Brand of 10 cent Cigars in the World
Factory, Manchester, N. H.

We have a full line of Wines, foreign and domestic. Our specials are.—Victoria Chanti, Maderia, Rhine Wine, Angelica, Muscatel Port and Sherry. Ale and lager in cases for family use. Goods delivered to all parts of the city and surrounding towns.
JOSEPH SACCO,
Phone 328-14
110 Market Street.

The NATIONAL HOTEL CAFE
E. H. LIBBY & G. B. LADD, Props.
26-28-30 High Street - Portsmouth, N. H.
CLUB BREAKFASTS
6.30 a.m. to 11.00 a.m.
No. 1—20 cents—Choice of Cereals with Cream, Rolls or Buttered Toast, Tea, Coffe or a glass of Milk.
No. 2—25 cents—Two Boiled Eggs, Rolls or Dry Toast, Tea or Coffee.
No. 3—30 cents—One Pork Chop and one Fried Egg, Buttered Toast, Tea or Coffee.
No. 4—30 cents—Chipped Beef in Cream on Toast, Plain Fried Potatoes, Hot Rolls, Tea or Coffee.
No. 5—30 cents—Cereals with Cream, Choice of Sliced Oranges or Bananas, Buttered Toast, Tea or Coffee.
No. 6—30 cents—Corned Beef Hash with one Poached Egg, Buttered Toast with Tea or Coffee.
No. 7—35 cents—Shredded Codfish in Cream on Toast, German Fried Potatoes, one Hot Roll, Tea or Coffee.
No. 8—35 cents—Broiled Fresh Mackerel, Drawn Butter, Plain Fried Potatoes, Hot Rolls, Tea or Coffee.
No. 9—35 cents—Choice of Tomato or Chicken Bouillon in Cup, Two Scrambled Eggs on Toast, Tea or Coffee.
No. 10—35 cents—Fried Calve's Liver, Rasher of Bacon, Griddle Cakes, German Fried Potatoes, Tea or Coffee.
No. 11—35 cents—Genuine Country Sausage, Griddle Cakes, Hot Rolls, Tea or Coffee.
No. 12—35 cents—Broiled Fresh Codfish, French Fried Potatoes, Hot Rolls, Tea or Coffee.
No. 13—40 cents—Breakfast Steak with one Fried Egg, German Fried Potatoes, Hot Rolls, Tea or Coffee.
No. 14—40 cents—Oatmeal with Cream, Plain Omelet, Buttered Toast, Tea or Coffee.
No. 15—45 cents—Ham and Two Eggs, Country Style, German Fried Potatoes, Hot Rolls, Tea or Coffee.
No. 16—45 cents—One Half Grape Fruit, Bacon with two Eggs, Buttered Toast, Tea or Coffee.
No. 17—50 cents—Choice of Cereals or Bananas with Cream, two Lamb Chops, German Fried Potatoes, Tea or Coffee.
No. 18—50 cents—Breaded Veal Cutlet, Tomato Sauce, Hashed Brown Potatoes, Buttered Toast, Tea or Coffee.
Open every day in the year, 6 a.m. to 11 p.m.

THIS MAN IS NOT KNEELING IN PRAISE

of our high grade mill work, but he is sounding its praises. Good mechanics never find fault with the materials we furnish, nor the boss either. Why not get good stock from us at the same price you pay for poor stuff from the other fellow?

ARTHUR M. CLARK,
15-37 Daniel St., Portsmouth, N. H.

GOING OUT OF TOWN? The HERALD sent to your address would contribute to your outing enjoyment

Have The Portsmouth Herald sent to your vacation address for any length of time by mail. Fill out this blank and send to The Herald, or Phone 37 will receive prompt attention.

Name.....

Address.....

NEW ORLEANS AGAINST NAVY YARD REMOVAL.

Plan of Navy Department to Destroy Costly Channels in Mississippi in Time of War Meets Opposition

Because in case of need the government may destroy the channels to the sea on the lower Mississippi, thereby preventing invasion of the Mississippi Valley by foreign warships, the Navy Department has determined to abandon the modern Navy Yard established at New Orleans a few years ago at a cost of $3,000,000, move its immense floating dry dock and valuable machinery to Guantanamo, Cuba, and leave the entire Gulf coast unprotected save from a naval base at 1,500 miles from the nearest United States source of supplies. This programme has been protested against by the people of New Orleans on the ground that it subjects the only water outlet to the sea enjoyed by more than forty per cent. of the States and by considerably more than forty per cent. of the people of the United States to danger of destruction. This deep water outlet now has two channels, known as South Pass, which was made available for large ships by the world famous Eads jetties, and as Southwest Pass, which the Government has just finished improving at a cost of $15,000,000. Vessels drawing thirty feet now use these passes regularly.

In order to combat this policy a joint committee of the New Orleans Exchanges is now engaged in telling the people of the Mississippi Valley what the destruction of the New Orleans naval station means to their commercial welfare, and in securing their co-operation and influence in Congress in order to bring the Navy Department to view the matter in a broader light.

SEA FIGHTERS FOR ADVERTISING MEN.

Three absolutely new features, to be added to the multitude of others already announced, were made public Sunday by the Pilgrim Publicity Association, in connection with the national convention of the Associated Advertising Clubs of America, which will be held in Boston during the first four days of August. In addition it was announced that a special delegation of advertising men from England would sail on July 22 from London.

The features are the detailing of three battleships to Boston harbor; a monster meeting, open to the public on Aug. 3, in the Boston Opera House, and an educational exhibit which is being prepared by the Advertising Men's League of New York.

The idea has been to determine how different characteristics of an advertisement affect its force, the principles of arrangement of type and illustration or decoration seeming to have a very important bearing upon the effectiveness of an advertisement. Very interesting results have been obtained.

The open meeting in the Boston Opera House will be followed by a trip in 50 special cars, which will carry the delegates and their friends to Rowe's wharf, and a special steamer will convey them to the Point of Pines, where a monster clambake will be held and a fireworks display given.

The Rhode Island, New Jersey and the Georgia are the battleships detailed here, and they will be open for inspection during the entire stay. A feature of interest is the fact that all three of these great fighting machines were built in New England shipyards, the Rhode Island and New Jersey having been launched from the Fore River works, and the Georgia from the Bath Iron works.

SEEING A JOKE.

It Depends on the Brand of Humor to Which One Is Accustomed.

Foreigners, as a rule, do not understand our wit and humor. Sir Alfred Harmsworth once remarked to me, says a writer in the St. Louis Globe-Democrat, that American humor was coarse and sometimes brutal. Mark Twain and Finley Peter Dunne are the only American humorists who are accepted by Englishmen. On the other hand, we do not appreciate the humor of Punch, the Englishman's delight.

I have seen an Englishman laugh heartily over a joke in Punch that I couldn't see any point to until it was explained to me, and no doubt that gentleman considered me as dense as we consider them when we tell them a funny story and get a sort of pained look, rather mystifying to be sure, instead of the laugh which was expected.

It is the local application of the joke that counts the world over. The funniest thing I ever saw was the charge a yearling Hereford bull made at a barbed wire fence in the Texas Panhandle. He struck the fence full tilt, and the rebound caused him to turn a complete back somersault. He landed on his hoofs all right, and there he stood all straddled out with a look of astonishment on his face that was almost human. It was so ludicrous that I lay down in the mesquite grass and rolled over in spasms of mirth. Then he began to bawl like a whipped child, turned tail and ran as from a banshee.

I was at Cluner in a Bradford club and told about it, expecting to get a laugh, but all I got was this from Tom Smith Feather, mayor of that Yorkshire city:

"By Jove, I didn't know those wire fences were so strong. It's a jolly good thing the poor brute wasn't injured."

WATERSPOUTS.

Old Time Mariners Fought Them With Noise and Cannon.

In the waterspout the medieval mariner saw a malevolent living monster—a sea dragon. There were various means of combating them. Once all sailors carried black handled knives, which the monster was believed to hold in special abhorrence.

When a spout made its appearance these knives were produced and pointed in its direction, waved in the air so as to make the sign of the cross or, according to the recommendation of certain contemporary authorities, driven several times into the side of the ship. Certain passages from the gospel of St. John were recited as charms against waterspouts.

A loud noise of any kind was also believed to be efficacious against them—shouts, the clash of swords, the beating of drums and gongs, etc. The custom of firing cannon against waterspouts, says the Scientific American, dates back at least as far as the sixteenth century. The original idea appears to have been to frighten them away by the noise of the report, but in the later times it was believed that the watery column could be cut in twain by the cannon ball and the spout thus dissipated. It would be interesting to know whether the cannonading of waterspouts is still sometimes practiced. It was certainly common much less than a century ago. It is hardly necessary to say that it is entirely futile.

We Live In An Age

Where business enterprise makes possible to the humblest home luxuries that heretofore were enjoyed exclusively by the well to do.

Twenty Years Ago

to humble homes the Gas Range water heater and furnace connection were things to be coveted but not possessed, while

TO-DAY

the majority of such homes possess those comforts and are homes made happier because of that fact. The price of a coal stove is more than enough to purchase these comforts.

A Bath in 15 Minutes
For 1 1-2 Cents

PORTSMOUTH GAS CO.

CLOTH IN THE MAKING.

The Way the Uncouth Product of the Loom Is Finished.

Every woven fabric is made by crossing or interlacing two distinct series of threads together. When the yarn comes from the spinner it is mounted upon the loom in spools, writes Rupert Bowers in Harper's Weekly. So wonderfully automatic are these modern looms that when a bobbin is emptied it is forced out and a full spool is put in its place without stopping the loom. There are all classes of looms for all classes of material, from the thinnest fabrics up to the thickest felts. To attempt to describe one of them or the principles on which they are constructed would involve the reader in a wilderness of technicalities. The power loom is one of the most remarkable and complex of mechanical products, the growth of many years of experience, and ingenuity and the crystallization of the inventive genius of many minds.

The cloth in the shop window resembles the cloth as it comes from the loom so remotely that there would seem to be no relationship between them. The first product of the loom is usually uncouth, harsh and anything but inviting in appearance. It has to pass through many processes before it is finished and made ready for the market. It is first mended so as to correct weaving faults as far as possible. Then it is scoured and thoroughly cleansed. Again it is looked over and mended before it passes to the fulling or milling machine which, with soap and fuller's earth, produces the finish that is required. Then it is scoured again.

Tentering is the next process. This sets the cloth at a satisfactory width and straightens it for the operations that follow, the first of which is called raising. The millions of tiny hooks on the gigging machine raise up the fibers on the surface of the cloth and leave them in an upright position. The pile or nap is the result. This produces a remarkable change in the appearance and condition of the fabric. Shearing is the next thing. This cuts off all the raised fibers, leaving them of a uniform length. The required gloss and solidity are obtained by the pressing which follows.

A JOLLY TIME AT HOME.

Advice to the Man Whose Wife Is Away on a Vacation.

During any time when your wife is on an extended visit with her relatives you can save money from your board allowance by keeping house for yourself. You may find the following suggestions helpful:

If you forget to order ice you can render the butter serviceable in the following manner: Take a cut glass finger bowl and fill it with cool water. Scrape the butter into the finger bowl. When ready to spread your bread extract your butter in quantities as needed with the cucumber lifter. That's that flat silver spoon with holes in it.

If you smell smoke you will doubtless find the lamp is smoking and the room is covered with soot. First turn the wick down to save oil, then get a damp cloth and go over everything carefully, rinsing out the cloth from time to time. When cleaning the walls use only a downward motion, so that the streaks will all run vertically.

Not having your wife's social charm, you will doubtless be given tough steak by your butcher. One way to make steak tender is to run it repeatedly through the sewing machine. Use a coarse needle, but no thread. The bobbin trough will catch the juice, which can be used later for gravy. If you take out the bobbin first you will have more room for the juice.—Walter A. Dyer in Delineator.

The Bawbee.

Englishmen are familiar with the name "bawbee," applied to the Scotch halfpenny, but to few does it bring the association of a baby queen and a loyal people. It appears that the first attempt at the portraiture of the unfortunate Mary, queen of Scots, was made in her infancy, and her small face was engraved upon the Scottish halfpennies at the time of her coronation in 1543, when she was but nine months old. A number of these small coins are still preserved, and it will be easily understood how the name "bawbee," or baby, came to be given to the coin bearing the effigy of the baby. The halfpenny of Scotland is still commonly called the bawbee, although the baby face no longer appears on it.—Pearson's.

The Wise Bride.

"Yes, the girls gave the bride a commiseration shower."

"What in the world is that?"

"Why, they all told her how sorry they were she was going to marry such a man as the coming bridegroom."

"That must have hurt her feelings."

"No, it didn't. She knew there wasn't a girl there who wouldn't have given her eyes to get him!"—Cleveland Plain Dealer.

Mixed Metaphors.

A well known bishop, speaking in the upper house of Canterbury convocation on prayer book revision, rather startled some of his Episcopal brethren by declaring, according to the Church Family Newspaper, "We are not writing on a clean slate; there is a good deal of grit under the door."

No Wonder.

"My husband has never spoken a cross word to me."

"You lucky woman! How long have you been married?"

"Nearly two weeks."—Chicago Record-Herald.

Gallantry.

She—It seems to me as though we had met somewhere before. He—Impossible, fraulein, else I should have fallen in love with you before!—Fliegende Blatter.

A Washless Washboard.

"Women haven't the artistic temperament," complained the orchestra musician to the Cleveland Plain Dealer. "That's why I am unmarried. Oh, yes, I was married once. I thought to acquire a woman who could take care of my home, make a little domestic place of refuge for me and all that, but the dream soon fled.

"A few days after I was married my bride came to me and said: 'Dear, that new washboard you got for me is no good at all. I can't wash your socks on it.'

"'Washboard!' says I. 'Why, I never bought you a washboard.' But she led me out into the kitchen and showed me what she'd been scrubbing away on all the morning. Great heavens it was my new xylophone."

Rebuking an Emperor.

Once, so the story goes, Emperor Nicholas of Russia asked Liszt to play in his presence. The musician complied, but during the performance the czar started a conversation with an aid-de-camp. Liszt stopped playing at once. The czar asked what was the matter. "When the emperor speaks," said Liszt, "every one must be silent." The czar smilingly took the hint, and the playing proceeded.

Didn't Have To.

"Did you hear the rain in the night?"

"Yes."

"Pleasant music, wasn't it?"

"I didn't notice the music. I was too busy hustling around closing the windows. Didn't it keep you busy too?"

"Oh, no! We rent a furnished house, you know."—Cleveland Plain Dealer.

Her Concession.

"How do you know she's older than you are?"

"Why, she admitted it herself."

"Honestly? What did she say?"

"She said, 'You and I are just the same age, dearie.'"—Toledo Blade.

DOWNING STREET, LONDON.

It Bears the Name of a Clever Man From Massachusetts.

Downing street, London, where are the British colonial and foreign offices and the official residence of the first lord of the treasury and where cabinet councils are held, perpetuates the name of a clever man from Massachusetts. Those were the days before the Fourth of July had any significance in American annals, and George Downing, the first scholar in the first public school in Massachusetts and the first graduate sent out by Harvard college, came to England and became a chaplain in Cromwell's army.

By a remarkable stroke of fortune he was sent to represent England at The Hague when Europe was trembling before Oliver, and during three distinct eras in England's history he held the office of British ambassador at the Dutch court. He was as popular or as clever under the Merry Monarch as under the protector and the commonwealth, and it came to pass in the reign of Charles II. that the man from Massachusetts was granted a great tract of land at Westminster, where he built huge mansions and laid out Downing street.

To this day Downing's street is Downing street still, and, though George Downing is forgotten, there is no name in the British empire which is more familiar to us than his.—St. James' Gazette.

GREEN TURTLES.

The Youngsters Have a Perilous Time After Being Hatched.

Concerning the great turtles of the southwest Indian ocean a traveler says: "The chelonian, or green turtle (Chelone mydas), is an animal of considerable economic importance to the atoll, for it still occurs in the vast hordes which are so often described by early voyagers in the tropics. There appear to be two distinct groups—one resident and small in numbers, the other migratory and visiting the atoll to breed in numbers impossible to estimate.

"The latter arrives in December, and from then to April the sea seems alive with turtles. The females seek the small sand beaches and then ascend them with the rising tide, pushing themselves laboriously above high tide mark. Holes are then dug in the sand by means of the fore flippers until a satisfactory one is obtained, and the eggs, 200 in number, are buried, the turtle returning to sea immediately.

"After forty days the eggs hatch almost simultaneously, and the young turtles dig their way up out of the sand and go down to the sea in a long procession, in the course of which they offer an easy prey to their enemies, the frigate birds and herons. Once in the sea, sharks and other large fish eat them, and only 10 per cent reach maturity."—Chicago News.

A Strong Recommendation.

"We are not taking on any new traveling men just now," the safe manufacturer said. "Business is rather dull in our line."

"Well, if you need one let me know," said the applicant for a job. "I'd rather sell your safe than any there is in the market. It's the best."

"Are you an expert?"

"Yes, sir. I know all there is to be known about safes."

"Ever deal in them?"

"No, sir."

"Ever work in a factory?"

"No, sir."

"How do you know ours is the best?"

"Because it takes longest to break into it."

"How do you know that?"

"I'm a reformed burglar."

He got the job.—Chicago Tribune.

An Immense Flower.

The largest of all the flowers of the world is said to be the rafflesia, a native of Sumatra, so called after Sir Stamford Raffles. This immense flower is composed of five round petals of a brickish color, each measuring a foot across. These are covered with numerous irregular yellowish white swellings. The petals surround a cup nearly a foot wide, the margin of which bears the stamens. The cup of the rafflesia is filled with a fleshy disk, the upper surface of which is covered with projections like miniature cows' horns. The cup when free from its contents will hold about twelve pints. The flower weighs about fifteen pounds and is very thick, the petals being three-quarters of an inch.—Scientific American.

Rhinoceros Horns.

The horns of the African rhinoceros sometimes grow to the length of four feet. In olden times rhinoceros horns were employed for drinking cups by royal personages, the notion being that poison put into them would show itself by bubbling. There may have been some truth in the idea, inasmuch as many of the ancient poisons were acids, and these acids would decompose the horny material very quickly.—London Telegraph.

Adaptable.

Client—Before we decide on the house my husband asked me to inquire if the district is at all unhealthy. House Agent—Er—what is your husband's profession, madam? Client—He is a physician. House Agent—Hum—er—well, I'm afraid truth compels me to admit that the district is not too healthy.—London Opinion.

An Endurance Test.

"Here is an account of a remarkable endurance test."

"Umph! Some couple been married fifty years?"—Birmingham Age-Herald.

FIRST RUN Pictures

PORTSMOUTH THEATRE

BEST Vaudeville

Monday, Tuesday, Wednesday, July 17-18-19

SOMETHING LIVELY TONIGHT

Montecalvi Bros.,
Singing Dancing and Musical Act
Ethel Ray, Character Singer & Dancer
Miss Wood, Pictorial Ballads

5 REELS NEW PICTURES 5

NEW SONGS

Matinee 2.30. Evening 7.15
Ten cents admits to all

LITTLE PRICES

CLASSIFIED ADS.

FOR SALE, WANTED, TO LET, LOST, FOUND, Etc.,

Why not exchange or sell your Piano for 40 cents?—It is work for a Want Ad.

1 Cent a Word Each Insertion

3 LINES ONE WEEK 40c

WANTED

WANTED—A woman to do a family washing and ironing at own home. Kittery preferred. Address Box 7, this office. july18-1w

WANTED—Experienced chauffeur desires position with private family. Temperate. References. Aged 20. Will drive for, or work in garage. Have had garage experience. Apply Box 107, Sanford, Me., m31,hc,tf

WANTED—Position as stenographer and typewriter by young lady with some experience. Inquire and address F., this office.

A couple with baby wants furnished light housekeeping room or rooms with family in Portsmouth. Address Couple, care Herald. J12h1w

OLD POSTAGE STAMPS WANTED $25 paid for a new or used stamp envelop, printed in blue "Paid 5 Cents" issued by the Boscawen, N. H., Post Office in 1846. High price paid for many old U. S. and foreign stamps issued before 1870.

Look up your old letters and send envelopes to Smith Bros. 507 W. Bridge street, Grand Rapids, Mich.

TO LET

TO LET—A well furnished house for the summer, in Newcastle. Three minutes walk to the beach; terms very reasonable. Inquire 22 Congress street.

STORE TO LET—In the Old Customs House, with large basement. Entrance on Penhallow St. Apply to James H. Dow. cm18tf

TO LET for the summer two furnished houses. Inquire at Herald office. c htf

FOR SALE

FOR SALE—A summer cottage of eight rooms, bath, toilet, electric lights and all modern conveniences, water front, wide piazza, on car line, in lower harbor, Portsmouth. Address Box 7, this office. july-18-1w

FOR SALE—Four Boston Terrier pups, one male and three females, all dark rich brindle, screw tails and white marking and extra good heads, are six weeks old, registered stock and Derby boys II stock. Father Tobey Highballs, mother Lento's Fanny out of Derby boy II.

FOR SALE—Grocery and provision store. Obliged to sell on account of death. Inquire at k695 Islington street. J11chlw

FOR SALE—Cottage of 6 rooms on banks of Piscataqua in Newington, and TO LET—Three rooms, suitable for offices. Apply to J. Edward Pickering.

FOR SALE—House lots on Lincoln avenue, most desirable location. Inquire at this office. chtf117

LOST

LOST—A bull terrier, with bat ears and screw tail. A mahogany brindle. Reward if returned to 871 Middle Road. Ch. 1w.

LOST...On Little Harbor road, or Sagamore Avenue on Saturday, a store order book with names of John Holland and P. J. McConville. Reward for finder if left at Holland's meat market.

LOST—A diamond ring, at Haven Park. Finder will be suitably rewarded by leaving at 4 Cass Street. Ch. 1 w.

LOST—Between Sussman's Dye House and the corner of Daniel and Market streets, a ladies' black skirt Please return to 22 Pleasant St.

MISCELLANEOUS

IMPORTED 36 x 72 $1 RUG. The greatest seller ever put on the market. Send for particulars; don't hesitate. Dundee Mf. Co., 46 Chauncey, Street, Boston, Mass. 500 other specialties.

Personals.

MEN and WOMEN—Sell guaranteed hose. 70 per cent profit. M[illegible]

$10 daily. Full or part time. Beginners investigate. Wear Proof, 3035 Chestnut St., Philadelphia, Pa. 4w,p29

At stud Dandy II, a very nice little dog for breeding, dark mahogany brindle even marked, tight screw tail and extra good head and very large eyes, the best headed dog that can be found. Look him over before going anywhere else and tell for yourself, call any time, owner to services $10.00. Guaranteed Joseph Lento 56 School street. j17 1w

FISHING BAIT that catches "everything wearing fins." Proof and guarantee for a two-cent stamp. George W. Julian, Albany Building, Boston.

DANCE HALL—known as Freeman's annex, now ready and in perfect condition, suitable for dancing, banquets, etc. Inquire H. J. Freeman.

W. T. LUCAS, dealer in Yankee notions and second-hand goods of every description. Telephone 794-L, 14 Penhallow St., Portsmouth, N. H. Furniture bought and sold. tfal

ANTIQUE FURNITURE and Old Books. A. J. Rutledge, 53 Columbia street, Portsmouth, N. H. chtf12

TRANSPORTATION

BOSTON AND MAINE RAILROAD TIME TABLE In Effect June 26, 1910

Trains for Portsmouth leave Boston at 5.58 a. m., 7.30 a. m., 8.48 a. m., 9.01 a. m., 9.26 a. m., 10.01 a. m., 10.26 a. m., 12.51 p. m., 1.41 p. m., 3.11 p. m., 3.31 p. m., 4.57 p. m., 6.01 p. m. 7.31 p. m., 10.01 p. m. Sundays, 4.01 a. m., 6.26 a. m., 8.21 a. m., 9.01 a. m., 10.31 a. m., 1.31 p. m., 7.01 p. m., 10.01 p. m.

Leave Portsmouth for Boston—3.10 a. m., 5.24 a. m., 6.25 a. m., 7.08 a. m., 7.30 a. m., 8.19 a. m., 10.38 a. m., 10.50 a. m., 1.35 p. m., 1.45 p. m., 2.20 p. m., 3.10 p. m., 4.57 p. m., 6.12 p. m., 6.28 p. m., 7.37 p. m., Sundays, 3.10 a. m., 5.24 a. m., 8.00 a. m., 11.00 a. m., 2.03 p. m., 5.00 p. m., 6.40 p. m., 7.38 p. m., 7.45 p. m.

For Dover—5.55 a. m., 9.20 a. m., 10.51 a. m., 12.22 p. m., 2.31 p. m., 5.22 p. m., 9.30 p. m. Sundays 7.55 a. m., 10.48 a. m., 1.30 p. m., 5.00 p. m., 9.30 p. m.

Leave Dover—7.03 a. m., 10.05 a. m., 11.25 a. m., 1.50 p. m., 4.25 p. m., 7.15 p. m., 6.50 p. m., 10.15 p. m. Sundays 7.20 a. m., 12.45 p. m., 2.00 p. m., 4.10 p. m., 10.15 p. m.

Leave Portsmouth for York Beach — 8.22 a. m., 10.33 a. m., 12.30 p. m., 3.15 p. m., 4.55 p. m., 6.50 p. m. Sundays, 10.38 and 11.27 a. m.

Leave York Beach for Portsmouth—6.45 a. m., 9.35 a. m., 11.45 a. m., 1.35 p. m., 4.05 p. m., 5.48 p. m. Sundays, 5.00 and 6.50 p. m.

For Concord—7.27 a. m., Monday only), 8.35 a. m., 12.26 p. m., 5.25 p. m. Sundays, 7.35 p. m.

Leave Concord for Portsmouth—7.33 a. m., 9.50 a. m., 2.55 p. m. (Saturdays only), 3.30 p. m. Sundays 8.23 a. m.

NAVY YARD FERRY TIME TABLE

Leave Navy Yard—7.50, 8.35, 9.15, 10.00, 10.30, 11.15, 11.45, a. m., 1.05, 1.35 2.15, 2.45, 3.20, 4.00, 4.30, 4.40, 5.00, *6.00, ||7.45, p. m. Sundays—10.00, 10.15 a. m.; 12.15, 12.35 p. m. Holidays—9.30 10.30, 11.30 a. m.

Leaves Portsmouth—8.35, 9.45, 9.54, 10.15, 11.00, 11.34 a. m.; 12.15, 1.15, 1.45, 2.30, 3.00, 3.40, 4.15, 4.30, 4.45, 5:40, 6.10, ||10.00 p. m. Sundays—10.07, a. m.; 12.05, 12.25, 12.45 p. m. Holidays—10.00, 11.00 a. m.; 12.00 m.

*May 1 to October 15.
||Wednesdays and Saturdays.

Capt. Marbury Johnson, Captain of Yard.
Approved: Capt. F. A. Wilner, Commandant.

"QUEEN OF SEA ROUTES"

Merchants' and Miners' Trans. Co Steamship Lines.

Boston and Providence to Norfolk, Newport News and Baltimore.

Most popular route to Atlantic City Jersey Coast Resorts, Old Point Comfort, Washington, and the South and West.

ACCOMMODATIONS AND CUISINE UNSURPASSED

Send for Booklet.

James Barry, Agt. C. H. Maynard, Agt. Providence, R. I. Boston, Mass.
W. P. Hutchins, P. T. M.
General Office Baltimore, Md.

Bathing Suits, Shoes and Caps

Muslin Underwear

Hosiery

New Art Embroidery Department

Stationery

THE. D. F. BORTHWICK STORE

LOCAL DASHES

Iver Johnson Bicycles. "Best."

The game in the Susset League this evening will be Elks vs Y. M. C. A.

Keys made, locks repaired. Yale keys a specialty. Ask for prices at Horne's.

The big muster Thursday will bring a great many people in from the surrounding summer resorts.

Swordfish, halibut, bluefish, salmon all fish under glass, at E. S. Downs 37 Market street.

Sunday was quiet with the police, other than the arrests made for gambling there was nothing doing.

WANTED—All kinds of help at Weaver's Restaurant, Congress St. j17tf

A rattling good game scheduled for Saturday at Rye Beach will be the beach team and the Pilgrims of Boston, composed of all college players.

Mr. William White, member of the firm of White & Hogdon, one of our prosperous meat and provision dealers, has purchased a Cadillac automobile.

The weather on Monday was a decided change from the last two Mondays. With a heavy fog and a drizzling rain it was quite a contrast to 100 in the shade.

Have your cleaning done by Robbins' power machine, whether your house is wired or not. Rugs, Carpets, Draperies and Furniture. F. H. Robbins, 115 Market street.

There is one man who may well feel proud of the Sunset League success, and that is Secretary Booth of the Y. M. C. A., who is the originator of the idea, and whose good work has been respoisible for the success.

WANTED—Two well dressed young men to travel and take orders. Must be prepared to leave city at short notice. Apply between hours of 6:30 p. m. to 8 p. m., Hotel DeWitt to Adam Overby. 3t

BOYS AT BASEBALL

Maplewoods 5; Portsmouth Juniors 4

The Young Maplewoods defeated the Portsmouth Juniors at the playgrounds in a 13 inning game this morning by a score of 5 to 4. The lineup.

Maplewoods	Juniors
Stevens, c	c, Trider
Dowd, p	p, Horan
Gray, 1b	1b Davis
Brooks, 2b	2b, Lyons
Timmins, 3b	3b, Rutledge
Butler, ss	ss, Laughlin
Sorrotti, lf	lf, Holland
Quinn, cf	cf, Hurley
Spinney, rf	rf, Crowley

The features of the game were good pitching and good support on both sides. The pitchers had 14 strikeouts each. Umpire Bickford.

ENGAGEMENT ANNOUNCED

The engagement of marriage between Assistant Naval Constructor Charles A. Harrington of the navy yard and Miss Bianca Cogswell, daughter of the late Admiral James K. Cogswell and Mrs. Annie Cogswell, is announced. The marriage will occur in the near future.

HOLDING ANNUAL RETREAT

The assistant pastors and curates of the Catholic diocese of Manchester are now uniting in the annual retreat at St. Anselm's College.

LOST—One pair bow glasses with chain, on Pleasant, Dry Goods, Union, Market street and with the [illegible]

The Herald Hears

That the chef of the Christian Shore Social club made a hit last Sunday when he produced that chowder with salt water.

That some of the nursing corps at the hospital are taking their beauty sleep out doors.

That the Vaughn street Fishing club hooked up the big ones on Sunday last.

That according to reports there are nothing but sculpins left in the briny deep.

That their friends are wondering how they got all these big cod home.

That all the churches that use water pressure for organs have been bothered considerably of late owing to the low pressure.

That the large water main going in at North End will be something that has been needed there for years.

That the train crier at the depot is getting stronger in voice every day.

That all the regular fire companies should come out on Thursday.

That half of the outfit will give the parade a stingy appearance.

That there is much feeling expressed for some of the men who were dropped from Steamer one.

That some of the men who the Board of Engineers let go will be a loss to the department.

That a loop line to New Castle and a five cent fare would be a big thing for the people as well as the Electric railroad.

That the Boston and Maine is finding help scarce in some of the departments.

EDISONIAN THEATRE

Freeman's Block.

Edisonian Orchestra, G. B. Whitman, Leader, Dancing, Vaudeville, Pictures and Illustrated Songs.

Feature Picture

"LOVE IS BEST," drama,.....Imp
A story with a moral and one that will appeal to all.

"THE COWBOY'S VACATION," western ..... Bison
A great Western comedy showing how they act when they get a vacation.

"THE ORPHAN," drama,.. Reliance
An interesting drama.

"COURTING ACROSS THE COURT," drama ..... Thanhouser
A story without words.

ILLUSTRATED SONGS

"Some Went This Summer With You," Rossiter

"Wanted! A Harp Like the Angels Play," Helt

Geo. F. Reynolds, Baritone.

VAUDEVILLE

PROF. ROBBINS, hypnotist.
For the next three days Prof. Robbins will have more interesting subjects and will change every day. Don't fail to see him.

Don't fail to see the pictures not mentioned.

TO LOOK THEM OVER

The mayor and members of the government have been invited to review the parade of the veteran firemen from the City hall at 11:10 on Thursday next.

McCARTHY—DONOHUE

Charles H. McCarthy, a machinist, and Miss Katherine Donohue, both of this city, were married on Monday by Rev. Father Edward J. Walsh, P. R.

NAVY YARD

Navy Orders

Capt. J. R Edie, retired, to home; Lieut. Comdr. E. T. Constein, to temporary duty, navy yard, Portsmouth; Lieut. R. E. Ingersoll, to naval academy, Annapolis; Lieut. T. F. Caldwell, to Annapolis; Lieut (junior) G. A. Beall, Jr., to Portsmouth; Ensign W. T. Mattison, to the Maine.

Several Assignments

Tht Des Moines, now at Boston, has been ordered to Guantanamo. The Ammen and Monaghan have been assigned to duty with the Atlantic torpedo fleet. The mail address of the Yorktown has been changed from "In care postmaster, New York," to "Pacific station via San Francisco."

Vessel Movements

Arrived—Brutus at Hampton Roads, Louisiana at Norfolk, Caesar at Guantanamo, Sterrett at Boston, Yankton at Newport, Buffalo at Kiska, Perkins at Newport, Whipple, Hopkins, Hull, Truxton, Paul Jones, Perry, Preble, Stewart, Lawrence, Farragut, Goldsboro, Rowan and Colorado at Bremerton; Dixie, Reid, Flusser, Lamson, Preston, Smith, Paulding, Drayton, McCall, Roe, Terry and Burrows at Gardner's bay. Sailed—Pontiac, from navy yard, New York, for cruise; Idaho, from Philadelphia for cruise; Virginia, from Hampton Roads for cruise; Michigan, from Newport for cruise; Connecticut, from New Haven for cruise; Vicksburg, from Corinto for cruise; Yorktown, from Amapala for Mare Island; Chicago, from Boston for Gardiner's bay; Petrel, from Guantanamo for Fort Liberte.

Clerks for General Store

The provision for ten extra clerks for naval general storekeepers afloat and for a like number for accounting officers of the navy on shore is included in the urgent deficiency bill, which is now in conference. It is expected that the clause will remain in the bill, as there is great need of this clerical assistance to the pay officers of the navy. While ten clerks for the accounting officers are sufficient for the present, it is eminently desirable that there be enough clerks for general storekeepers afloat to provide one for every large ship, and the navy department will probably take steps for legislation in that direction during the next session. This was the original recommendation made by the department.

Petrel Coming North

The gunboat Petrel, now in Haitian waters to protect Americans and American interests threatened by the revolution in the northern part of the republic, will shortly be relieved by the Des Moines, which was ordered from Boston to the West Indies Monday. Because of the unsettled conditions in Latin America, particularly Nicaragua, Venezuela and Haiti, the navy department has been unable to decrease the number of war vessels in that quarter. The Petrel has been in West Indian waters for about five months and she will be brought to Potsmouth to give her crew a respite.

Gamblers Sentenced

The sharper band that came to Provincetown from various points to annex great wads of bluejacket earnings by gambling tricks met its Waterloo Monday at the hands of Judge Hopkins of the local district court. He sentenced four alleged sharpers to two months in jail.

Department Looking for Sterling

The department has ordered that the work on the collier Sterling be completed by July 31 and that the vessel be placed in commission as soon as possible after that date.

Back From New York

Misses Edith and Mabel Pollock, daughters of Chief Carpenter and Mrs. M B. Pollock, have returned from a visit to New York.

Examination for Yard Pilot

The examination for yard pilot to succeed Capt. Thomas E. Evans will be held at the yard Monday, August 14.

Washington Coming for Docking

The U. S. S. Washington is expected at the yard on Monday next for docking and painting.

A Cruise for Topeka

The auxiliary prison ship Topeka will be docked on Thursday next for painting and repair of sea valves.

Hist Crew to be Transferred

The work of putting the Hist out of commission is being carried on with a rush. Captain Constein and Lieut. Bell have been ordered to the yard to complete the survey work done by the vessel. Ensign Mellison has been transferred to the Wisconsin and Chief Boatswain Smith to the Wabash at Boston. Her crew will be distributed among the fleet, some of them going to the Wisconsin.

PERSONALS

Oliver Priest has arrived home from Atlantic where he attended the Elks' convention.

Mrs. Harry Harvey of Marblehead Neck is the guest of Miss Edna Faster of Islington street.

Mrs. George Q. Pattee and daughter Miss Gladys have taken a house on the Cape until September.

Miss Florence Carpenter of Springfield, Mass., is the guest of her cousin, Mrs. Charles C. Smith.

Miss E. Frances Lowd of South street passed Sunday as the guest of Mrs. Etta Hale of Haverhill, Mass.

The Misses Grace and Sadie Buckley of Haverhill, Mass., are the guests of friends at Badger's Island.

Miss Dorothy J. Rand of Islington street, left for Bass Rocks, Cape Ann to join friends in an outing there.

Mrs. Charles E. Jenness and daughter Miss Marguerite leave this week for Hedding to pass the remainder of the summer.

Mrs. Frank Hill of Canaan, N. H., who has been the guest of her daughter Mrs. John Sanford for the past month has returned home.

Mrs. Thomas Bailey Aldrich, who for the past two or three seasons has been abroad is passing the summer at "The Crags," Tennants Harbor, Me.

Augustus Dondero, exalted ruler of the local Lodge of Elks has arrived home from Atlantic City, where he went as a delegate to the big Elks convention.

Dr. G. M. Straight of Winchester, Ill., who has been visiting his sister Mrs. W. C. Akerley of Union street left last night for a short trip through the Privinces.

TAX ON EDDY MILLIONS

Massachusetts Fighting to Get It from New Hampshire

A statement of Attorney General James M. Swift's reasons for appealing from a decree of judge George of the Suffolk county probate court allowing as a foreign will a copy of the will of Mrs. Mary Baker Eddy, in which the courts of New Hampshire have already taken jurisdiction was filed in the supreme judicial court at Boston Monday.

Mr. Swift contends that Mrs. Eddy was not a resident of Concord, N. H., at the time of her death, but actually resided in Newton, Mass. For this reason he claims that the probate of Suffolk county had no jurisdiction in the matter and that proceedings should have been held in Middlesex county. If the supreme pudicial court should order the case transferred to Middlesex county for probate action and a decision similar to that in Suffolk county should be given there, Attorney General Swift will still insist that all the questions at issue shall be passed upon the full bench of the supreme pudicial court.

The purpose of the attorney general in attempting to show that the domicile of Mrs. Eddy was in Massachusetts and not in New Hampshire is that Massachusetts may get the benefit of the inheritance tax upon nearly $2,000,000 now claimed by New Hampshire.

TO WATERTAKERS OF PORTSMOUTH AND VICINITY

The use of city water for lawn, garden and street sprinkling or any other unnecessary purposes is hereby forbidden until further notice. All persons are requested to practice rigid economy in the use of water and report to this office at once, any unnecessary or willful waste of water in any part of the city and any person who allows such waste will be immediately shut off from the water system.

Per Order,
BOARD OF PUBLIC WORKS.

CARD OF THANKS.

We desire to express in this public way our sincere thanks for the kind friends who, by their assistance and sympathy, did so much to lighten the grief of the sudden death of our husband and father. To those who sent floral tributes we return our thanks.

MRS. JAMES DELBRUCK
AND FAMILY.

TO LET—A large square room, modern improvements, running water; up one flight; 304 Islington street, near Park. Inquire at 51 Congress St., rent moderate. j18tf

FIRST METHODIST SUNDAY SCHOOL PLAN LAWN PARTY

The Sunday school of the First Methodist church has voted to conduct a three-nights lawn party on the church grounds July 24, 25 and 26. In addition to the ordinary features of attraction Col. C. H. French, the traveler and lecturer, will give a stereopticon lecture each night. His first night's subject will be the Yellowstone National park and he will speak the succeeding nights on the canyon of the Colorado river, Rome the eternal city.

The following committees have been appointed to manage the fair Grounds, Herman Twombley, Harry H. Hilton, William Watkins, Richard Watson, Charles A. Parmenter, John T. Davis, Eugene Taylor, V. V. M. Boggs, Lee Tousley, Jacob Marshall and Albert Shedd; tickets, Harry H. Hilton, Eugene Taylor, Willis Donnell, Edith M. Paul and Fanny Deverson; ice cream, John T. Davis, George Taylor, James Gillispie, Albert Craig, Irving Davis, Mrs. Harry H. Hilton, Mrs. Richard Watson, Mrs William Goodhue. Leslie Corbin, Miriam L. Schurman, Almira M. Gardner and Gertrude Birdie; ice, James W. Schurman and Daniel McIntire; lemonade, Leon Robinson, Harold Clough Leland Reddin, Daniel A. McIntire, Mae Warren, Gertrude Beyer and Dorothy Adams; peanuts, Raymond Caswell, George Gilbert, Oscar Johnson and Fred Harmon; advertising, James H. Smith, Eugent Taylor, Richard Watson and Mrs. Inez L. McIntire; finance, Mrs. Charles A. Parmenter, Margurite Jenness and Hattie Oxford.

ACKNOWLEDGMENT

The directors of the Chase Home for Children most gratefully acknowledge the gift of thirty-five dollars ($35) from the Ladies' Domestic Missionary Society of the Unitarian Church.

DAVIS G. AMES,
Treasurer Current Expenses.

PICNIC NOTICE.

Strawberry Bank Grange with friends are to hold a picnic at Hand's Grove (Jenness Beach) Wednesday afternoon and evening, July 19th. A chowder will be served. Members take the 2 o'clock car.

TO LET—Two furnished rooms, with board, in private family. All modern improvements ,tel. connection. Excellent location. Adress D. Herald office. j18tf

Sun Flower Seeds

A Fact Not Generally Known, that a handfull of Sun Flower seeds mixed with the grain fed to horses will improve them wonderfully. A fresh arrival of seeds, only

10 cents a pound at

Grace's Pharmacy

CUT PRICES IN Refrigerators

No 32	was 21.50	cut to	13.48
No. 36	" 29.00	"	" 17.80
No. 200	" 23.00	"	" 16.80
No. 220	" 22,00	"	" 24.98

Other sizes at a big cut in prices

W. E. PAUL
AGENT
87 MARKET ST

We Like To Sell The Best Pianos

Not because of greater profits—there is a bigger percentage in the cheap goods oftentimes—but because we realize that every good piano we sell makes friends for us and helps sell more. When we sell an

EMERSON PIANO

we know our customers will never have just cause for complaint. The Emerson reputation is too valuable for the manufacturers to think for an instant of cheapening their products to meet low grade competition. We are selling the Emerson at most reasonable rates either for cash or easy monthly payments. Call and see the goods at

Montgomery's New Piano Store
OPPOSITE THE POST OFFICE

GENUINE LIGHTNING MASON

Wide Mouth and Lightning, Economy and Safety Valve

FRUIT JARS

Jelly Tumblers, Moulds, and Jar Rubbers

JOHN G. SWEETSER
126-128 Market St., Telephone 310

Look for the Yellow Box When Buying Your Sox

Holeproof Hosiery comes only in yellow boxes. Imitations of the guarantee are numerous, but insist on getting the genuine "Holeproof"—look for the yellow box.

There is real worth in "Holeproof." The makers pay 63 cents a pound for the finest Egyptian and Sea Island Cotton, but they could get ordinary cotton at 12 cents a pound.

The body is 3-ply and the heels, toes and knees are 6-ply in "Holeproof." Common hosiery is only 2-ply throughout. Both sell for the same price, but the common hose wear only one-sixth as long as "Holeproof."

This hosiery is as soft and smooth as silk, yet we guarantee to replace any pair that needs darning within six months. Men's hose come in eleven colors and women's in six—the price is $1.50 to $3 a box of six pairs. Children's hose, in black and tan only, at $2 a box. Come in and see this hosiery for yourself—learn what it is like today.

Reg. U.S. Pat. Office, 1906

FAMOUS Holeproof Hosiery FOR MEN, WOMEN AND CHILDREN

F. W. LYDSTON & CO.

The Custom of Paying Bills by Check

Has many advantages. It is a convenient way to transact business; no risk is involved by carrying a quantity of currency upon one's person, and the endorsement on the back of each check is a receipt for the amount paid. We welcome small transactions and gladly explain matters when called upon to do so.

U. S. Depository. Portsmouth, N. H.

FIRST NATIONAL BANK

Try A Display ad for Results